E. C. GLASS HIGH SCHOOL
LYNCHBURG, VA.

First row, (left to right): Dinwiddie, Landrum, Boze, Dickison, Hackworth, Evans, Robertson, McDow.
Second row: Mr. Bennett, Harvey, LaPrade, Thomasson, Blood, Leininger, Bradley, Myers, Manley, Diuguid.
Third row: Burnette, Hopkins, Mitchell, Spencer, Davis, Hopkins, Clarke, Costas.

The Crest

Editor-in-Chief ..... Margaret Dickinson

Assistant Editors ..... Daphne Bradley, Thomas Harvey

Class Editor ..... Jean Landrum
Assistants ..... Nan Thomasson, William Hopkins

Activities Editor ..... Sally Robertson
Assistants ..... Elizabeth Leininger, Aleen Mitchell

Feature Editor ..... Kathryn Evans
Assistants ..... Martha Davis, Gladys Harvath

School Editors ..... Harry Boze, James Manley

Athletic Editor ..... James Dinwiddie
Assistants ..... Elizabeth LaPrade, Evelyn Myers

Art Editor ..... Russell McDow
Assistant ..... Margaret Blood

Business Manager ..... Jean Spencer
Assistants ..... Ralph Hackworth, Edwin Burnette

Chief Typist ..... Madeline Spencer

Advertising Managers ..... Gus Costas, Jessie Diuguid

Advertising Solicitors ..... Betty Clark, Margaret Ann Hopkins, Jellis Kirkpatrick, Elsie Sanderson, Arthur Johnson, Robert Reilly, Frank Torrence

Faculty Advisor ..... Mr. S. H. Bennett

Foreword

We believe that an annual should be a book depicting school life, just as it is. With this idea, we chose for our theme "The School and School Life."

If in the years to come you look through this book and remember yourself as you were, your school as it was, then our labors have not been in vain. With this end in view, we present to you the CREST of 1941.

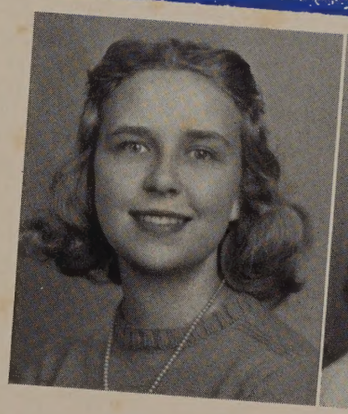

MARGARET DICKINSON
Editor

JEAN SPENCER
Business Manager

D

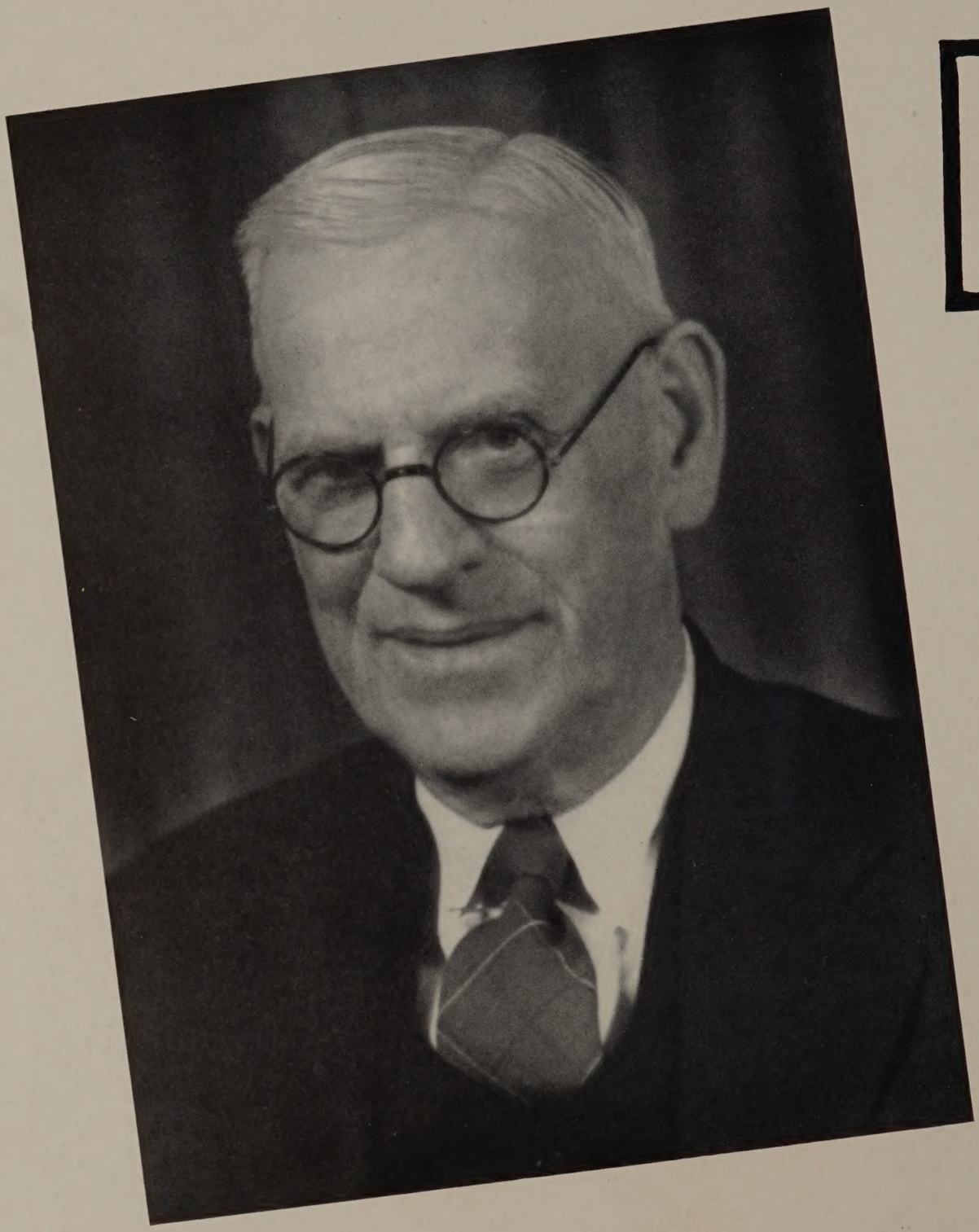

Mr. T. D. Christian

Chairman, Lynchburg School Board

EDICATION

It is with gratitude and appreciation that we, the class of 1941, remember those who have by their wise planning and unselfish labors made possible the opportunities which we have enjoyed through the years of training at E. C. Glass.

We know that this is the feeling, not only of the members of this class, but of all the school boys and girls of the city of Lynchburg.

With pleasure we dedicate this, the 28th volume of the CREST to Mr. T. D. Christian, chairman and to Mr. C. G. Burton, Mrs. J. I. Hamaker, Mr. Thomas S. Kirkpatrick, Mr. C. Raine Pettyjohn, Mrs. Howell C. Featherston, Mr. John B. Winfree, Mr. Julian H. Addison, and Mrs. George J. Tompkins, faithful members of the Lynchburg School Board.

Mr. Burton, Mr. Kirkpatrick, Superintendent Carmichael, Chairman Christian, Mr. Winfree, Clerk and Supervisor Burger, Mrs. Featherston, Mrs. Hamaker, Mrs. Tompkins, and Mr. Pettyjohn. Mr. Addison not present when picture was made.

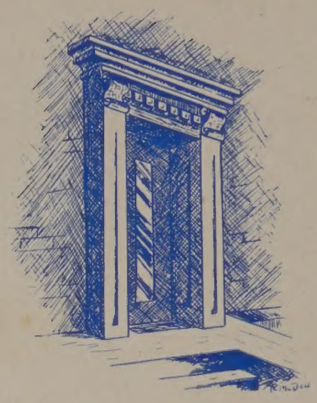

Contents

DEDICATION ..... *Page Four*

THE SCHOOL ..... *Page Seven*

CLASSES ..... *Page Fifteen*

ATHLETICS ..... *Page Sixty-Five*

ACTIVITIES ..... *Page Seventy-Three*

ADVERTISEMENTS ..... *Page One Hundred Three*

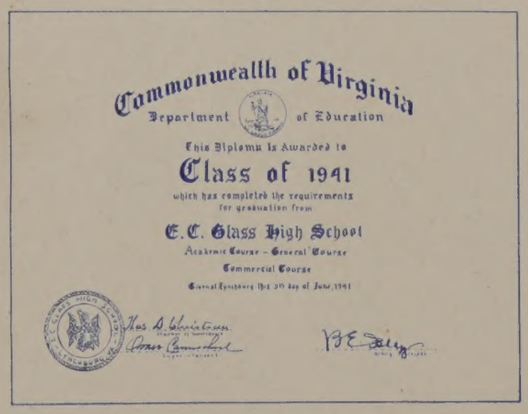

Commonwealth of Virginia
Department of Education

This Diploma is Awarded to

Class of 1941

which has completed the requirements for graduation from

E. C. Glass High School

Academic Course – General Course

Commercial Course

Given at Lynchburg this 5th day of June, 1941

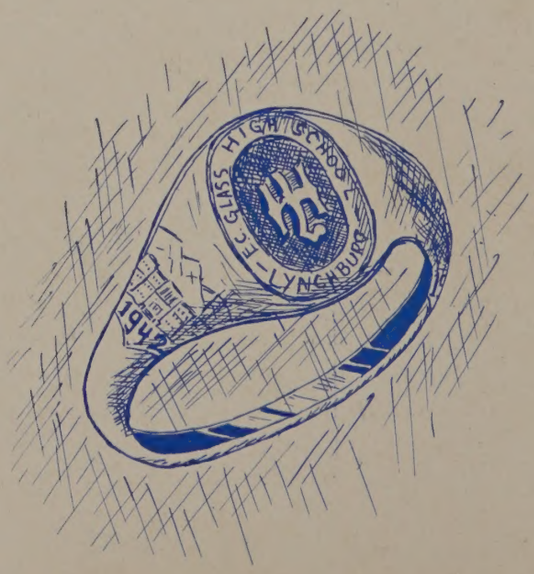

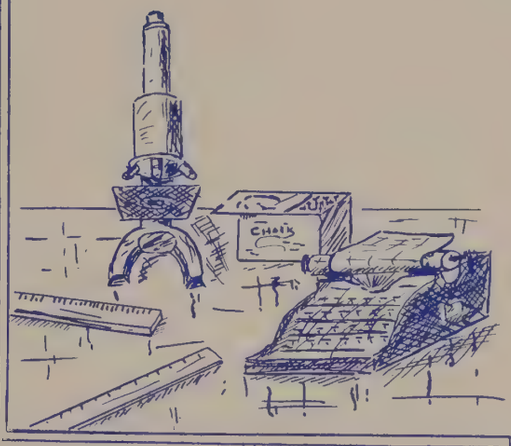

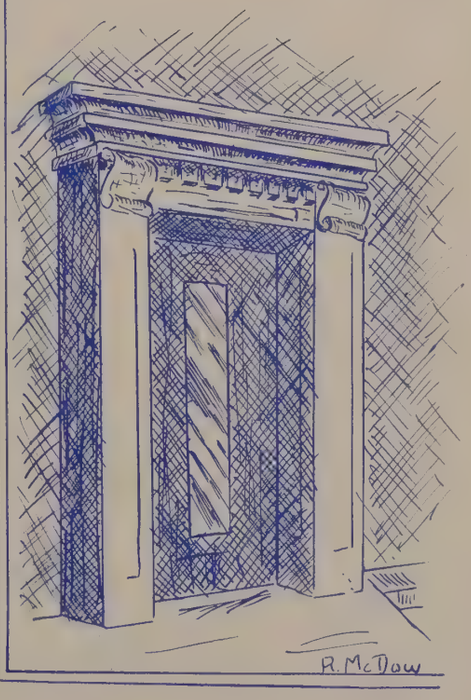

The School

SCHOOL
STOP

Administration . . .

BLAKE E. ISLEY
Principal

L. H. MCCUE, JR.
Assistant Principal,
Head of Science Department

PAULINE T. FISHER
Dean of Girls,
History

Faculty

Ruth H. Blunt

Evelina O. Wiggins
Head of English Department

S. Henry Bennett
English

Ruth H. Blunt
English

Addie T. Eure
English

Evelyn T. Moore
English

Mattie H. C. Nicholas
English

Mary S. Payne
English

Elsie V. Talbot
English

J. Heath Lewis
Head of History Department

Charles M. Abbot
History

Thomas M. Funk
Coach and Head of Mathematics Department

Fred B. McLaurin
Mathematics

C. A. Sydnor
Mathematics

Grover W. Everett
Track Coach, Science

Marshall W. Smith
Tennis Coach, Mathematics, Science

Lewis T. Davis
Head of Latin Department

Faculty

E. F. Burmahln
Head of Business Education Department

Ruth H. Prebble
Business Education

Erma Lee Porter
Business Education

Margaret F. Williams
Business Education

Ettie K. Harvey
Business Education

Beulah Phipps
Chemistry

Elizabeth N. Wallace
History

Martha M. Rowan
History

Clifford D. Fox
Head of Vocational Education Department

Vernon Schultz
Machine Shop

Howard Mench
Electrical Shop

Richard Jones
Mechanical Drawing

Reece J. Humphrey
Diversified Occupations

Marjorie Walker
Retail Selling

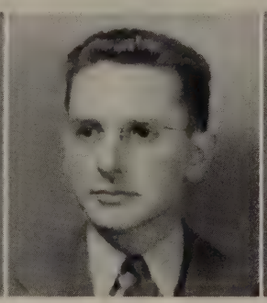

William J. Nicholas
Music

William H. Connelly
Physical Education

Faculty

Jack W. Evans
English

Harriet S. Bell
Spanish

Elizabeth C. Glass
Latin

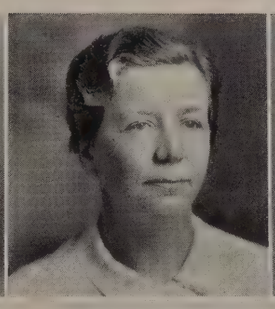

Margaret Helbig
Art

Norvell Craighill
Librarian

Fannie B. Wright
History

Anice Howell
Secretary to Principal

Isabel Peck
Physical Training

Roscoe R. Oglesby
Civics

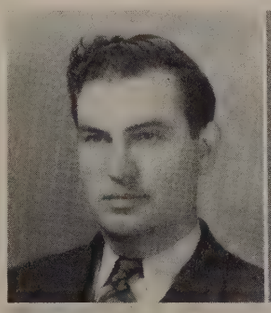

Clementine G. Davis
Business Education

F. Alex Teass
Music, Fall Term

Nell C. Everett
Girls Athletics

Lillian F. Gregory
Head of Romance Language Department

Kathleen Holmes
French and Spanish

Helen H. Nelson
English

MOTHER GOOSE RHYMES

A diller, a dollar,
A ten o'clock scholar.
Bye O', Baby Bunting,
Daddy's gone a hunting.
Little Tommy Tucker
Sings for his supper.

Jack Spratt could eat no fat,
His wife could eat no lean,
And so between them both,
They licked the platter clean.
Mary, Mary, quite contrary,
How does your garden grow?

Polly, put the kettle on
And we'll all have T.
"Where are you going, my pretty maid?"
"A milking, sir", she said.
Tom, Tom, the piper's son,
Stole a pig (skin) and away he run.

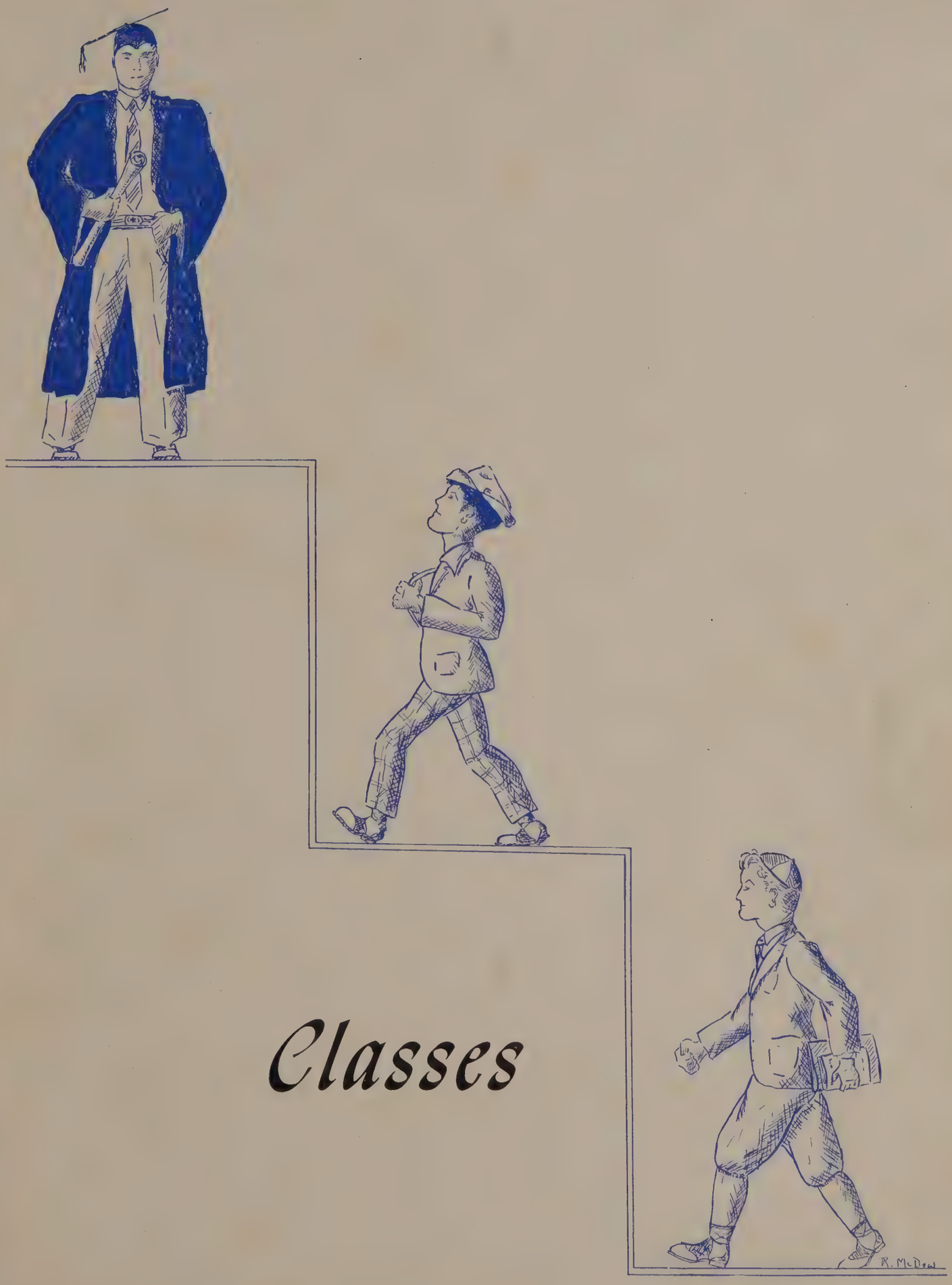

Classes

Outstanding Events of the School Year 1940-41

SEPTEMBER 4 . . . . Our Senior year started when we all gathered together again today, with many things to look forward to.

SEPTEMBER 13 . . . . Today we chose our Senior Council, a representative group of our class. Elliot Schewel was made its chairman.

SEPTEMBER 21 . . . . We got off to a big start today in our first football game of the season. We played Clifton Forge and beat them 12-7. The team, headed by "Deedy" Torrence, seems to be great. We're expecting a successful season.

OCTOBER 2 . . . . A big day! Our Senior class officers formally took office today in a special assembly, with Mr. J. Heath Lewis, our Senior advisor, officiating. The highlight of the occasion was President Joe Gantt's inaugural address. Our other officers are Vice-President, Joyce Hornsby; Secretary, Chessie Logwood; Treasurer, Junior Brown.

OCTOBER 18 . . . . Our day! Senior Day! Everybody in school was most patient today while we Seniors had our "fling." Blue and white ribbons, chewing gum, suckers, candy, balloons, topped by a special informal assembly "for Seniors only," consisting of quizzes, music, and fun.

OCTOBER 19 . . . . "There was a big time in the old town today!" Biggest and best part of Senior day—the parade. This year's was the longest, noisiest, prettiest, most colorful ever. And of course the football game and the snake dance at the half. We trampled Portsmouth 6-0.

NOVEMBER 16 . . . . Today we journeyed to Roanoke for the last and best football game of the season. We were crushed 13 to 6, but you were great, team.

DECEMBER 6 . . . . "Them were the days." Who doesn't like a good oldtime minstrel? The one given tonight was swell, with black-faced comedians, jokes, songs, end-men, and Uncle Sam, adding the patriotic note. The stars were headed by Hamp Burnett, Edgar Roberts, and George Ports.

DECEMBER 13 . . . . A merry time was had by all—the Senior banquet and dance given in the gymnasium. Peggy Brooks headed the banquet committee and everything was "done up in good style." The music was furnished by the newly organized Glass High swing band.

DECEMBER 20 . . . . Our basketball team made a good start tonight, defeating Lexington in our first game. Keep up the good work, Team.

JANUARY 27 . . . . School daze—Those "things" are here again—Examinations and then a new (and our last?) term.

APRIL 2 . . . . The highest honor a Senior can attain is to be one of the chosen few elected to membership in the National Honor Society. Today 51 of our "shining lights" were selected on the basis of character, scholarship, leadership, and service for this honor.

APRIL 4 . . . . The dramatic department has put on many fine performances this year, but the Senior play "The Mummy and the Mumps" tops them all. The illustrious cast of this comedy was made up of Sydnor Thompson, Margaret Dickinson, Helen Wagers, Irene Loftis, Preston Tanner, Jean Landrum, Zack Lindsey, Walter Singleton, William Ferrell, and Dot Fourqurean.

APRIL 23, 24, 25 . . . . This year the music department, under the direction of Mr. Nicholas, has made exceedingly great progress. Besides the minstrel and several musical assemblies, they have broadcast many times, a thing which is new for them this year. But of course the really great undertaking was the opera. Three great performances were given of "Floradora." It was well received by enthusiastic audiences. A few among its talented cast were Zack Lindsey, Evelyn Morissette, Fay Evans, and Hamp Burnett.

MAY 3 . . . . The track team completed the season today by defeating Thomas Jefferson of Richmond. For the first time since 1936, the team went through the season undefeated. Congratulations, boys.

JUNE 9 . . . . THE DAY! All good things must come to an end. Tonight we saw the largest class in the history of the school graduate. It was a most beautiful and happy occasion.

Well—it's all over and it has been fun.

Officers of the
DIPLOMA CLASS

JOE GANTT
President

JOYCE HORNSBY
Vice-President

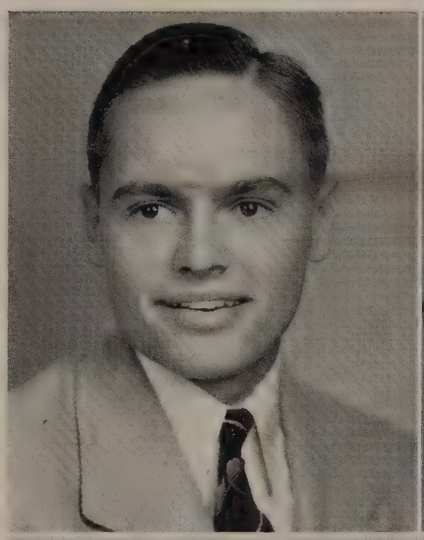

CHESSIE LOGWOOD
Secretary

JUNIOR BROWN
Treasurer

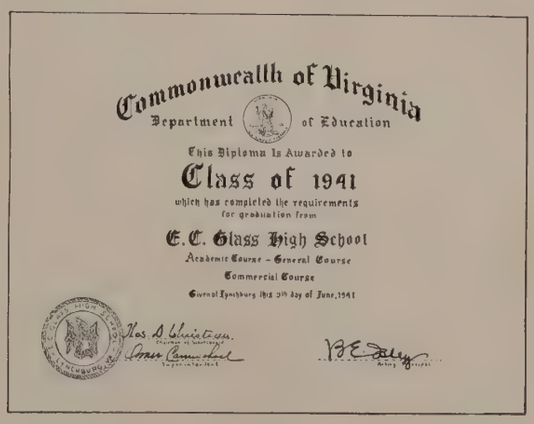

Commonwealth of Virginia
Department of Education

This Diploma is Awarded to

Class of 1941

which has completed the requirements
for graduation from

E. C. Glass High School

Academic Course – General Course

Commercial Course

Given at Lynchburg this 5th day of June, 1941

DIPLOMA CLASS

MARY CATHERINE ADAMEE
Commercial Club; Art Club; Monogram Club; Home Room Representative, Athletic Association; Library Representative; Volleyball, 1939-'40; Basketball, 1940.

JOAN ADLER
Tri-Hi; Civics Club; Athletic Association; Honor League.

NANCY VIRGINIA AKERS
Tri-Hi; Latin Club; Spanish Club; Chemistry Club; Art Club; Miss Fisher's Helper; Honor League; Athletic Association; National Honor Society.

PHYLLIS AKERS
Chemistry Club; Honor League; Athletic Association.

DOROTHY MARIE ALMOND
Associate Editor, *High Times;* Historian, Tri-Hi; Spanish Club; Mistress of Wardrobe, Dramatics Club; President, Art League; Civics Club; National Honor Society.

DONALD ANDERSON
Cafeteria Assistant; Athletic Association; Honor League.

JANE DUDLEY ARMISTEAD
Treasurer, Tri-Hi, 1940; Commercial Club; Dramatic Club; Art Club; Civics Club; Choir, 1940; Opera, 1939; Spring Concert, 1939.

LUCYETTA AUSTIN
Tri-Hi; Girls Glee Club; Spanish Club; Athletic Association; Honor League.

ERWIN BAER
Civics Club; Honor League; Athletic Association.

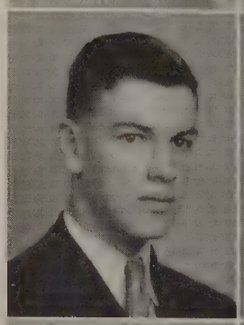

MARGUERITE BAILEY
Cafeteria Typist; Cafeteria Staff; Monogram Club; Library Staff; Volleyball, 1939, 1940; Swimming, 1939; Basketball, 1939-1940.

GLEN BALLOWE
Commercial Club; Honor League; Athletic Association.

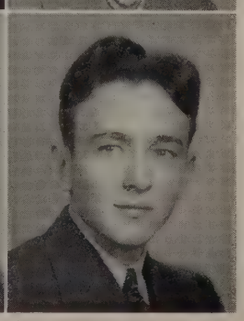

CARLTON FRANCIS BARKSDALE
Cafeteria Assistant; Commercial Club; Honor League; Athletic Association.

PAUL CALDWELL BARRINGER
Honor League; Athletic Association.

NANCY MURRAY BATEMAN
Commercial Club; Art Club; Monogram Club; Volleyball, 1938: Captain, 1939; Tennis, 1938; Basketball, 1937, 1939: Captain, 1938; Softball, 1939: Captain, 1938.

BUD BATSON
Crest Photographer; Sports Editor and Photographer, *High Times;* Library Council; Secretary, Hi-Y; Boys Glee Club; Home Room Representative, Athletic Association; Track, 1938, '39, '41.

DIXIE BAUGHN
Senior Council; Tri-Hi; French Club; Senator, Civics Club; Volleyball, 1939, '40; Swimming, 1938, '39; Basketball, 1939, '40; National Honor Society.

JUNE BEINKAMPEN
Tri-Hi; Monogram Club; Volleyball, 1939, '40; Tennis, 1940; Basketball, 1939, '40; Honor League; Athletic Association.

SAMUEL HENRY BIBEE
Circulation Manager, *High Times;* Hi-Y; Hi-Y - Tri-Hi Play; Spanish Club; Varsity Club; Civics Club; Basketball, 1940- '41; Tennis, Co-Captain, 1940.

EDITH LOUISE BLACK
Senior Council; Proofreader, *Critic;* Student Advisory Council; Vice-President, Honor League; Vice-President, Tri-Hi; Consul, Latin Club; Secretary, Art Club; National Honor Society.

MARYJANE BLACK
Movie Reviewer, *High Times;* Tri-Hi; Opera, 1940; Minstrel, 1940; Dramatic Club; Honor League.

EARL BLANKENSHIP
Football Squad, 1940; Honor League; Athletic Association.

MAE THERESA BLANKENSHIP
Honor League; Athletic Association.

HAZEL BETHLEE BOSWELL
Typist, *High Times;* Orchestra; Treasurer, Tri-Hi, 1940; Cafeteria Assistant.

BARBARA MEGAN BOURKE
Chairman, Assembly Committee; Executive Committee, Student Council; Advertising Manager, *High Times;* Tri-Hi; Consul, Latin Club; French Club; Tennis, 1939; National Honor Society.

DIPLOMA CLASS

SIDNEY S. BOWMAN
Library Committee; Basketball Squad; Honor League; Athletic Association.

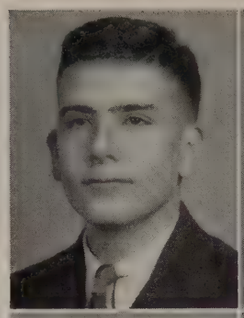

WARREN EDWIN BOYD
Hi-Y; Chemistry Club; Football Squad, 1940; Track, 1939; Honor League; Athletic Association.

HARRY PITMAN BOZE
CREST Staff; *High Times* Staff, 1938, '39; Art League; *Critic* Staff; Assembly Representative, 1939; Cafeteria Monitor; Civics Club; Commercial Club; Movie Club; Honor League; Athletic Association.

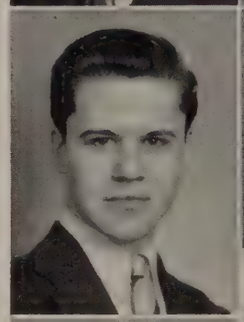

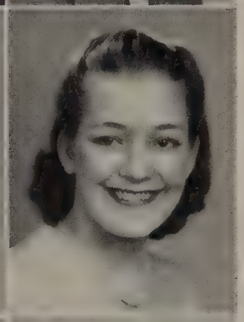

SHIRLEY ELIZABETH BRADLEY
Secretary, Junior Retail Merchants Association; Home Room Representative, *High Times;* Commercial Club; Honor League; Athletic Association; National Honor Society.

MARGARET HANNA BROOKS
Senior Council; Chairman, Senior Banquet Committee; Representative, CREST; Assistant Art Editor, *Critic;* Co-President, Senior Tri-Hi; Senator, Civics Club; Art Club; Office Assistant.

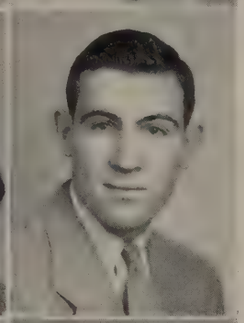

SAM McDEWEY BROOKS
Football Squad, 1938; Varsity Football, 1939, '40; Honor League; Athletic Association.

PERCY BROWN, JR.
Treasurer, Senior Class; Cafeteria Assistant; Honor League; Athletic Association; National Honor Society.

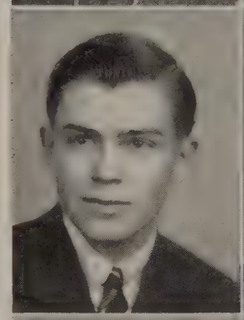

JOHN PASCAL BROYLES
Spanish Club; Chemistry Club; Civics Club; Honor League; Athletic Association.

MARGARET BRYANT
Commercial Club; Home Room Representative, Athletic Association; Monogram Club; Volleyball, 1940; Tennis, 1940; Honor League.

EUNICE MAE BULLOCK
Tri-Hi; Civics Club; Hi-Y - Tri-Hi Play; Honor League; Athletic Association.

HERBERT FRANKLIN BULLOCK
Honor League; Athletic Association.

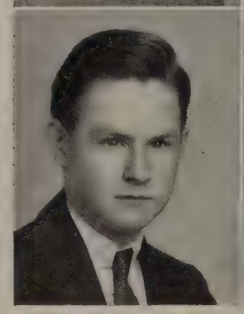

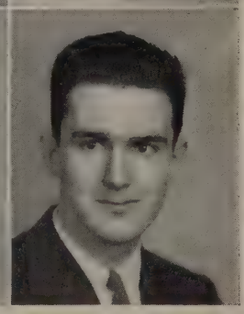

WARREN L. BULLOCK
Vice-President, Band; Orchestra; Opera, 1939; Assistant Stage Manager, Opera, 1940; Camera Club; Track, 1940; Honor League; Athletic Association.

CHRISTINE BUNCH
Honor League; Athletic Association.

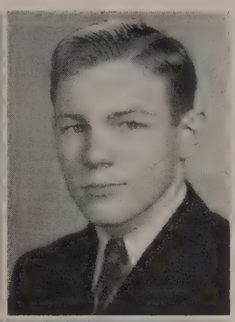

EUGENE BURNETTE
Hi-Y; Spanish Club; Cafeteria Assistant; Honor League; Athletic Association; Treasurer, National Honor Society.

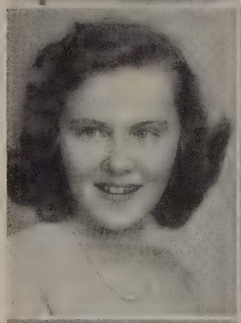

JUNE BURNS
Yehudi Column, *High Times;* Civics Club; Honor League; Athletic Association.

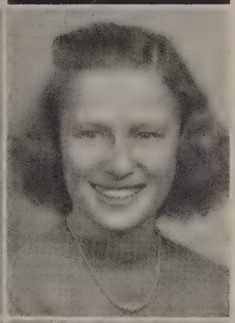

LOUISE CALDWELL
High Times Staff; Commercial Club; Home Room Representative, Athletic Association; Honor League.

RAY CALHOUN
Library Council; Football Squad, 1938; Honor League; Athletic Association.

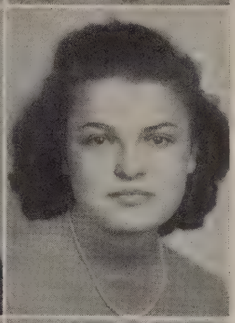

MARGARET LOUISE CALLAHAM
Typist, *Critic;* Typist and Reporter, *High Times;* Commercial Club; Honor League; Athletic Association.

MARY WILLIAM CALVERT
French Club; Honor League; Athletic Association.

MARGARET ARLENE CAREY
Commercial Club; Civics Club; Junior Retail Merchants Association; Honor League; Athletic Association.

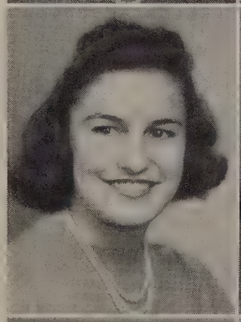

FRANCES WATKINS CARROLL
Civics Club; Junior Retail Merchants Association; Tri-Hi; Honor League; Athletic Association.

GERMAINE CARROLL
Chorus; Commercial Club; Art Club; Office Assistant; Honor League; Athletic Association.

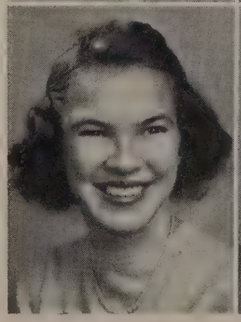

HELEN ARLENE CARROLL
Student Advisory Council; Library Staff; Tri-Hi; Cafeteria Assistant; Junior Retail Merchants Association; Athletic Association.

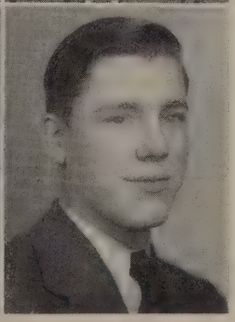

RANDOLPH OWEN CARROLL
Commercial Club; Cafeteria Assistant; Honor League; Athletic Association.

DIPLOMA CLASS

FRANCES SUZANNE CARTER
Tri-Hi; Civics Club; Volleyball, 1939, '40; Honor League; Athletic Association.

BERNICE ARLINE CASH
Reporter, *High Times;* Commercial Club; Office Assistant; Honor League; Athletic Association.

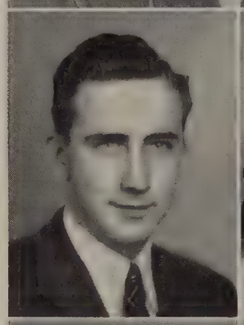

THOMAS JADKINS CHAFFIN
Library Staff; Treasurer, French Club; Home Room Representative, Athletic Association; Civics Club; Honor League.

CATHERINE ELIZABETH CHENAULT
Girls Glee Club; Commercial Club; Office Assistant; Honor League; Athletic Association.

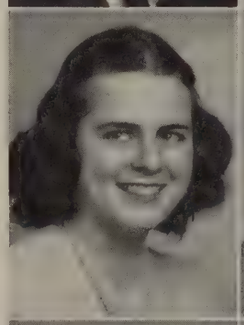

MARJORIE DOWNS CHRISTIAN
Senior Council; Senior Banquet Committee; Treasurer, Junior Class; Associate Editor, *High Times;* Co-Vice-President, Tri-Hi; Pontifex Maximus, Latin Club; French Club; Vice-President, Athletic Association; Cheer Leader, 1939, '40; Monogram Club; Basketball, 1940; National Honor Society.

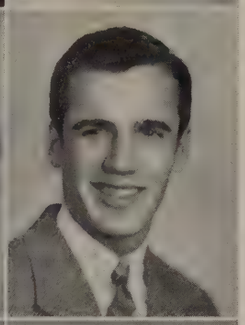

NYAL CLINE
Artist, *Critic* and *High Times;* Student Advisory Council; Library Council; Commercial Club; Art Club; Varsity Football, 1939, '40; Track, 1940.

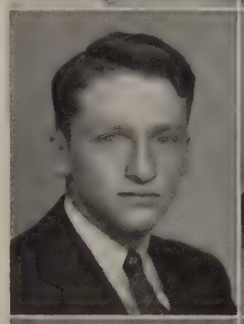

WILLIAM HARRISON COCHRAN
Basketball, Junior Varsity; Honor League; Athletic Association.

RACHEL HOPE COFFEY
Orchestra; Tri-Hi; Spanish Club; Chemistry Club; Civics Club; Opera, 1938, '39; Spring Concert, 1938, '39; Minstrel, 1940.

JOYCE HELENE COHEN
Library Staff; Tri-Hi; Consul, Latin Club; Cafeteria Hostess; Student Government; Civics Club; National Honor Society.

JAMES EARLY COLBERT
Junior Retail Merchants Association; Typist, *High Times;* Civics Club.

POLLY COLE
Treasurer, Monogram Club; Volleyball, 1939, '40; Tennis, 1938, '39; Basketball, 1938, '39, '40; Athletic Association.

WAYNECA LEE COLEMAN
Senior Council; Typist, *High Times;* Treasurer, Tri-Hi; Sophomore Representative, Honor League; Civics Club; Commercial Club; Office Assistant; National Honor Society.

WILLIAM ALBERT COLEMAN
Band; French Club; Football Squad, 1938, '39; Varsity Football, 1940; Track, 1939; Basketball, 1939; Honor League.

VIVIAN DORIS CONKLIN
Chorus; Dramatic Club; Volleyball, 1940; Honor League.

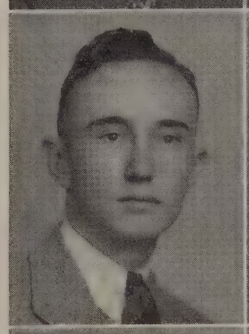

DOUGLAS ROBERT COPELAND
Vice-President, Movie Club; Civics Club; Opera, 1940; Minstrel, 1940; Spring Concert, 1939, '40; Library Staff; Band; Hi-Y; *Critic* Staff; Chemistry Club; Art Club; Cheer Leader, 1940; Track, 1940; Varsity Club.

LANGHORNE COSBY
Quill and Scroll; Poetry Editor, *Critic;* Tri-Hi; Latin Club; French Club; Cheer Leader, 1940; Monogram Club; National Honor Society.

SARA PALMER COSBY
Library Representative; Tri-Hi; Art Club; Office Assistant; Home Room Representative, Athletic Association.

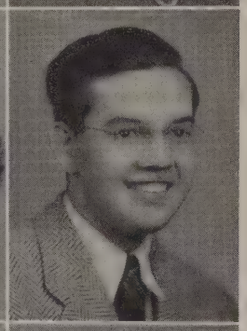

GUS GEORGE COSTAS
Advertising Staff, *Critic,* Crest, and *High Times;* Student Advisory Council; Library Staff and Council; Band; Hi-Y; Spanish Club; Dramatic Club; Home Room Representative, Athletic Association.

MARY FRANCES COVINGTON
Student Advisory Council; Home Room Representative, *High Times;* Library Council; Tri-Hi; Art Club; Opera, 1940; Minstrel, 1940; Civics Club.

ELEANOR COX
Tri-Hi; Library Staff; Office Assistant; Volleyball, 1939, '40; Tennis; Softball; Badminton; Basketball, 1939, '40; Monogram Club.

KATHERINE COX
Tri-Hi; Cafeteria Assistant; Volleyball, 1939, '40; Tennis; Basketball, 1939, '40.

DOROTHY ISABELL CRANK
Junior Retail Merchants Association; Home Room Representative, *Critic,* Crest, *High Times,* Athletic Association; Civics Club; Honor League.

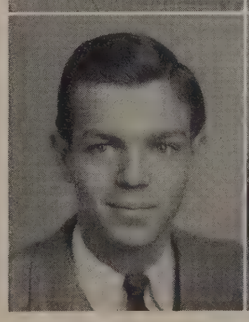

OTIS CRANK
Library Staff; Cafeteria Assistant; Football Squad, 1937, '38; Varsity, 1939, '40; Basketball, 1938; Honor League.

DORA ELOISE CREWS
Tri-Hi; Typist, *Critic;* Civics Club; Commercial Club; Honor League; Athletic Association.

DIPLOMA CLASS

MARVIN CREWS
Poetry Editor, *Critic;* Dramatic Club; President, Junior Retail Merchants Association; Honor League; Athletic Association.

LOUISE ESTELLA CUDD
Exchange Editor, *Critic;* Office Assistant; Civics Club; Vice-president, Sophomore Girl Reserve; Chorus; Student Government Hostess; Honor League; Athletic Association; National Honor Society.

HELEN LOUISE DALE
Secretary, Civics Club; Tri-Hi; Commercial Club; Honor League; Athletic Association.

ALMA VIRGINIA DAVIS
Civics Club; Commercial Club; Honor League; Athletic Association.

GLADYS DAVIS
Chorus; Art League; Student Advisory Council; Library Council; Commercial Club; Volleyball, 1939, '40; Monogram Club; Typist, Library, 1939; Honor League; Athletic Association.

DAISY KATHARINE DAVIS
Cabinet Member, Tri-Hi; Associate Editor, *High Times;* Cabinet Member, Dramatic Club; Secretary, Art Club; Honor League; Athletic Association.

SHIRLEY HOPE DAVIS
Circulation Staff, *Critic;* Library Council; Consul, 1939, Aedile, 1940, Latin Club; Art Club; Honor League; Athletic Association; National Honor Society.

BERTHA DAWSON
Girls Glee Club; Commercial Club; Volleyball; Honor League; Athletic Association.

HAROLD DEAL
Honor League; Athletic Association.

KATHRYN ANN DEAN
Student Advisory Council; Library Council; Tri-Hi; Art Club; Civics Club; Honor League; Home Room Representative, Athletic Association.

WILLIAM DEARING
Band; Honor League; Athletic Association.

MARGARET LOUISE DEATON
Civics Club; Tri-Hi; Student Government Hostess; Office Assistant; Honor League; Athletic Association.

DIPLOMA CLASS

MARGARET FULLER DICKINSON
Editor, '41, Assistant Editor, '40, CREST; Student Government Cabinet; Senior Play; Tri-Hi; Chemistry Club; Secretary, Vice-President, President, Dramatic Club; Minstrel; Opera, 1939, 1940; S. I. P. A. Delegate; Senator, Civics Club; A Cappella Choir.

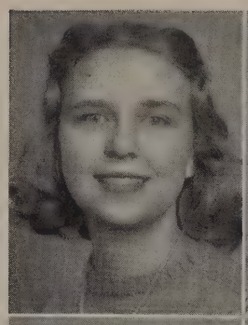

POWELL GARLAND DILLARD
Alumni Editor, *Critic;* Hi-Y; Chemistry Club; Track; Honor League; Athletic Association; National Honor Society.

BILL DILLARD
Student Advisory Council; Library Staff and Council; Hi-Y; Spanish Club; Basketball; Civics Club; Honor League; Athletic Association.

JAMES FEARING DINWIDDIE
CREST Staff, 1941; Chaplain, Hi-Y; Chemistry Club; Business Manager, Dramatic Club; Debating Team; Varsity Club; Track, '41; Track Manager, '40; Assembly Committee; Senator, Civics Club; National Honor Society.

JESSE THOMAS DIUGUID
Student Advisory Council; Band; Orchestra; Hi-Y; Business Manager, Dramatic Club; Secretary, Home Room; Boys State Delegate, '40; Treasurer, Spanish Club; Honor League; Athletic Association.

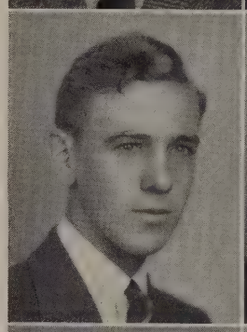

CHARLES BAXTER DIVERS
Library Staff; Business Manager, Visual Education Department; Commercial Club; Honor League; Athletic Association.

PAUL DOOLEY
Orchestra; Boys Glee Club; Honor League; Athletic Association.

VIRGINIA EVELYN DOWDY
Typist, *Critic;* Tri-Hi; Commercial Club; Office Assistant; Honor League; Athletic Association.

ALEC ALEXANDER DRISKILL
Cafeteria Assistant; Civics Club; Business Manager, Commercial Club; Bookkeeper, Dramatic Club; Honor League; Athletic Association.

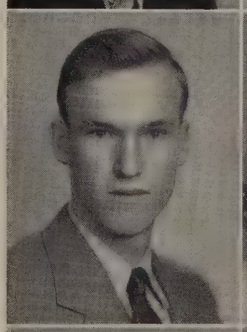

ALICE MARGARET DRISKILL
Library Council; Honor League; Athletic Association.

EARL RUCKER DRISKILL
Commercial Club; Honor League; Athletic Association.

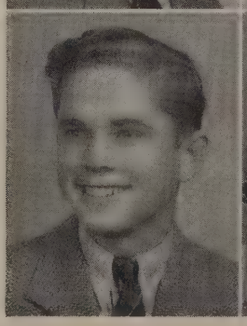

FRANCES GERTRUDE DRISKILL
Library Staff and Council; Volleyball, '39; Tri-Hi; Honor League; Athletic Association.

DIPLOMA CLASS

JAMES ANDREW DRISKILL
Senior Council; Cafeteria Assistant; Commercial Club; Athletic Association; Honor League.

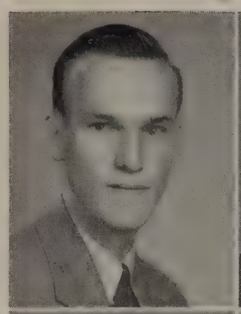

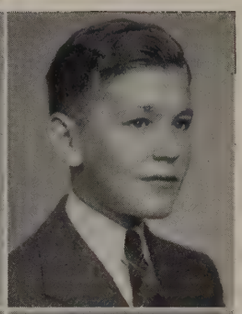

DOUGLAS DRYSDALE
Senior Committee; Quill and Scroll; Assistant Literary Editor, '39, Associate Editor, '40, *Critic;* Student Advisory Council; Library Council; Hi-Y; Latin Club; President, French Club; Chemistry Club; Boys' Public Speaker; National Honor Society.

HILDA BELLE DUFF
Commercial Club; Office Assistant; Chorus; Athletic Association; Honor League.

LEONA DUNCAN
Cafeteria Assistant; Athletic Association; Honor League.

ELLA VIRGINIA DUNN
Library Staff; Vice-President, Spanish Club; Spring Concert, '37; Chorus; Athletic Association; Honor League.

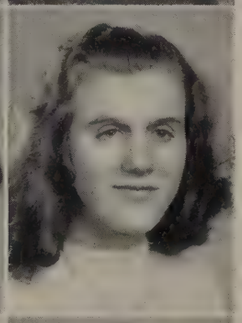

HELEN EARLY
Chorus; Volleyball, '40; Civics Club; Athletic Association; Honor League.

DOROTHY ELIZABETH EAST
Tri-Hi; Civics Club; Athletic Association; Honor League.

HELEN MARIE EASTER
Commercial Club; Art Club; Athletic Association; Honor League.

MARTHA CHRISTINE EDDINS
Tri-Hi; Dramatic Club; Athletic Association; Honor League.

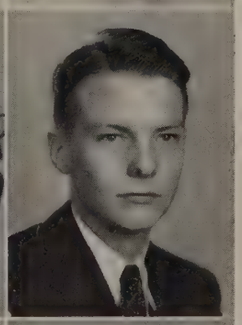

ROBERT DOUGLAS ELLETT
President, Student Government; President, Civics Club; Hi-Y; French Club; Chemistry Club; Basketball Manager, 1941; Honor League; Vice-President, National Honor Society.

ETHEL HARVEY ELLIOTT
Make-up Chairman, '40, Dramatic Club; Choir; Chorus; Program Committee, French Club; Proofreader, *Critic;* Editor, *Tri-Hi Journal* Tri-Hi; Athletic Association; Honor League; National Honor Society.

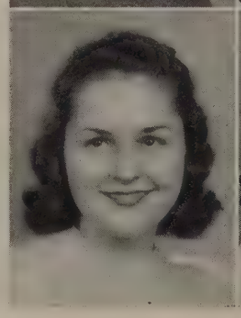

MARY MAXINE ELLIOTT
Tri-Hi; Athletic Association; Honor League.

DIPLOMA CLASS

SARAH ENOCH
Typist, *Critic* and CREST; Commercial Club; Cafeteria Assistant; Honor League; Athletic Association; National Honor Society.

KATHRYN OWEN EVANS
Senior Banquet Committee; Vice-President, Tri-Hi; Secretary, Chemistry Club; Girls Glee Club; Censor, 1939, Latin Club; Treasurer, French Club; Vice-President, Civics Club; Honor League; Athletic Association; National Honor Society.

MARY VIRGINIA EVANS
Tri-Hi; French Club; Civics Club; Honor League; Athletic Association.

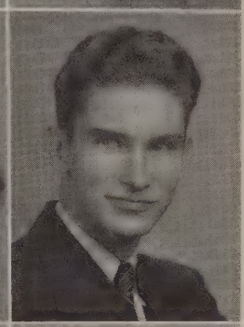

JAMES EVERETTE, JR.
Hi-Y; Chemistry Club; Track, '39; A Capella Choir; Honor League; Athletic Association.

CALVIN WARREN FALWELL, JR.
Student Advisory Council; Honor League; Athletic Association.

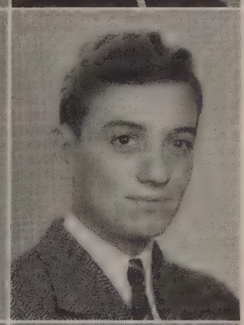

OTIS GORDON FARRAR
Sports Editor, *High Times;* Library Staff and Council; Hi-Y; A Capella Choir; Honor League; Athletic Association.

KESTER CHARLES FEAGANS
Band; Cafeteria Monitor; Honor League; Athletic Association.

SHIRLEY ARLINE FEINMAN
Managing Editor, *High Times;* French Club; Secretary, Dramatic Club; Secretary, Home Room; Senior Play; Honor League; Athletic Association

ETTA LILLIAN FERGUSON
Commercial Club; Office Assistant; Tri-Hi; Honor League; Athletic Association.

FRANCES INEZ FERGUSON
Home Economics Club; Cafeteria Assistant; Honor League; Home Room Representative, Athletic Association.

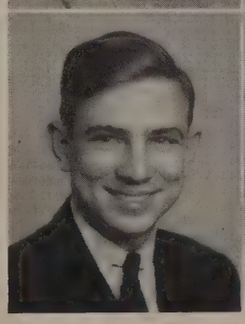

WILLIAM POWERS FERRELL
Dramatic Club; Senior Play; Civics Club; Chemistry Club; Honor League; Athletic Association.

LINDA FIELDS
Typist, *Critic;* Honor League; Athletic Association.

DIPLOMA CLASS

EMMA LEE FOSTER
Tri-Hi; French Club; Civics Club; Honor League; Athletic Association.

NANCY EDITH FOSTER
Junior Retail Merchants Association; Art Club; Honor League; Athletic Association.

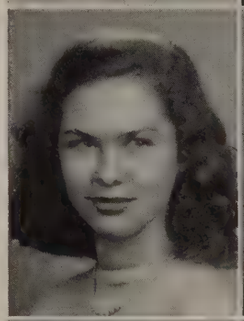

DOROTHY VIRGINIA FOURQUREAN
Tri-Hi; Library Staff; Associate Art Editor, *Critic;* Latin Club; French Club; Chemistry Club; Art Club; Honor League; Athletic Association; National Honor Society.

MELVIN BAYLIS FRANKLIN
Dramatic Club; Civics Club; Home Room Representative, *High Times;* Movie Club; Junior Representative, Honor League; Band; Orchestra; Chemistry Club; Cafeteria Assistant; Home Room Representative, Athletic Association; National Honor Society.

JANE WYATT FREEMAN
Tri-Hi; Choir; Opera, 1940; Spring Concert; Minstrel; Girls Glee Club; Spanish Club; Art Club; Office Assistant; Basketball; Honor League; Athletic Association.

JOE ISLEY GANTT
President, Senior Class, Junior Class; Commencement Speaker; *Critic;* Student Council; Band, 1938; Chemistry Club; Cafeteria Assistant; Tennis, 1939; Football Squad, 1940; Varsity, 1940; Honor League; Athletic Association; National Honor Society.

SHIRLEY GARTH
Tri-Hi; Civics Club; Honor League; Athletic Association.

GEORGE FORREST GARTLEY
President, Art Club; Art Editor, *Critic;* Honor League; Athletic Association.

LOUISE KRIDER GILES
Tri-Hi; Girls Glee Club; Latin Club; Civics Club; "Firefly," '40; Minstrel, '40; State Music Contest in Richmond, 1939; Spring Concert, 1939, '40; A Capella Choir.

ELLEN COALTER GILLIAM
Tri-Hi; Girls Public Speaker, 1939; Quill and Scroll; *Critic,* Editor, 1940; Feature Editor, 1939, '40; Student Advisory Council, 1939, '40; Latin Club; French Club; Representative, S. I. P. A., 1939, '40; Representative, C. S. P. A., '39; Senator, Civics Club; President, National Honor Society.

JOHN CLARENCE GILLIAM
Library Staff, '38, '39, '40; Library Council; Honor League; Athletic Association.

MARGIE HARVEY GILLIAM
Civics Club; Vice-President, Shorthand Class; Typist, *High Times;* Tri-Hi; Commercial Club; Office Assistant; Honor League; Athletic Association; National Honor Society.

LENA GILMER
Orchestra; Tri-Hi; Latin Club; Spanish Club; Opera, '39, '40, '41; Honor League; Athletic Association; Minstrel, '40; Civics Club; Spring Concert, '38, '39, '40, '41; Choir, '41.

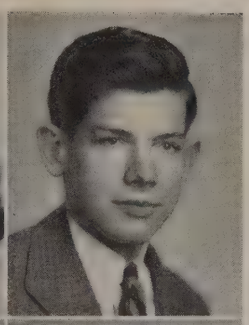

FRANCIS RICHARD GORMAN
Student Advisory Council; Library Staff; Hi-Y; Football Squad, 1939; Co-Chairman, Usher Committee; Honor League; Athletic Association.

CHESTER OSCAR GRAY
Honor League; Athletic Association.

CALVIN ELLIS GREENE
Orchestra; Honor League; Athletic Association.

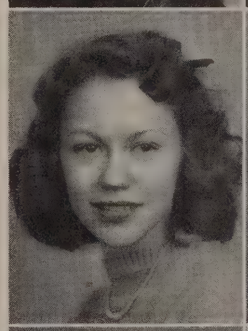

EFFIE VIRGINIA GROSS
Civics Club; Cafeteria Monitor; Student Advisory Council; Honor League; Athletic Association.

VIRGINIA GROSSMAN
Honor League; Athletic Association.

FRANCES MALINDA GUNTER
Critic Crest Staff; Girls Public Speaker; Civics Club; Commercial Club; Honor League; Athletic Association.

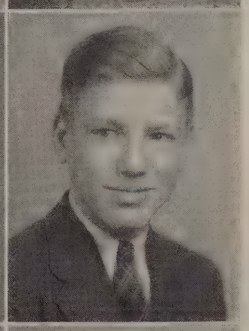

JOHN HAAS
Library Staff and Council; Band; Civics Club; Commercial Club; Honor League; Athletic Association.

BETTY FRANCES HACKWORTH
Girls Glee Club; Chemistry Club; Civics Club; Honor League; Athletic Association.

MARY ELIZABETH HAMILTON
Volleyball; Basketball; Badminton; Softball; Cafeteria Assistant; Honor League; Athletic Association.

CORA EMBROSIA HARPER
Sports Editor, *High Times;* Girls Glee Club; Commercial Club; Volleyball, 1939, '40; Tennis, 1939, '40; Basketball, 1938, '39, '40; Badminton, 1939, '40; Captain, Softball, 1940; Choir; Chorus; Cafeteria Assistant; Honor League; Athletic Association.

ADA LEE HARRIS
Home Room Representative, Crest; Typist, *High Times;* Tri-Hi; Girls Glee Club; Commercial Club; Office Assistant; Honor League; Athletic Association.

DIPLOMA CLASS

GLADYS HARVATH
CREST Staff, 1940; Library Council; Tri-Hi; Girls Glee Club; Chorus; Dramatic Club; Debating Team; Secretary, Spanish Club; Honor League; Athletic Association.

EARL HARVEY
Honor League; Athletic Association.

THOMAS MADISON HARVEY
Varsity Club; CREST Staff; Student Advisory Council; Secretary, Treasurer, Honor League; Hi-Y; Treasurer, Band, 1938-'41; Top Sergeant Marching Band, 1941; Senator, Civics Club; Commercial Club; Track, 1939-'41; High School Representative Boys State.

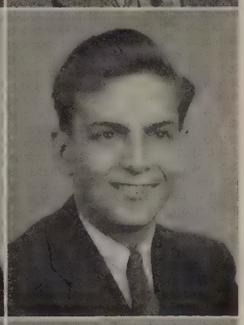

JOHN B. HAWES, III
Library Council; Home Room Representative; Athletic Association; Honor League; Home Room President.

SHIRLEY BLANCHE HAWES
Student Advisory Council; Tri-Hi; Honor League; Athletic Association.

HELEN SMITH HAWKINS
Tri-Hi; French Club; Office Assistant; Civics Club; President, Home Room; Honor League; Athletic Association.

MILDRED FRANCES HEDRICK
Typist, *Critic;* Tri-Hi; Girls Glee Club; Commercial Club; Honor League; Athletic Association; Junior Retail Merchants Association.

CALVIN WOODROW HENDRICKS
Orchestra; Chorus; Honor League; Athletic Association.

DORIS CORRINE HIGGINBOTHAM
Tri-Hi; Secretary, Spanish Club; Civics Club: Chorus; Home Room Secretary and Treasurer; Honor League; Home Room Representative, Athletic Association.

MAE PAYNE HIGHT
Tri-Hi; Civics Club; Honor League; Athletic Association.

MARGUERITE HILL
Tri-Hi; Commercial Club; Volleyball; Tennis; Basketball; Honor League; Athletic Association.

ANNIE LAURIE HIPPERT
Library Staff; Tri-Hi; Commercial Club; Art Club; Honor League; Athletic Association.

LUDWELL MEREDITH HITT
Junior Retail Merchants Association; Civics Club; Honor League; Athletic Association.

DOROTHY ANNE HOLSTON
Latin Club; French Club; Chemistry Club; Dramatic Club; Art Club; "Nothing But The Truth"; "The Prince of Liars"; CREST Staff; Student Advisory Council; Tri-Hi, Recording Secretary; Honor League; Athletic Association; National Honor Society.

DUVAL CASSELL HOLT
Student Advisory Council; Track, 1940; Honor League; Athletic Association.

MARGARET ANN HOPKINS
Civics Club; Latin Club; Advertising Staff, CREST; Tri-Hi; Honor League; Athletic Association.

JOYCE HORNSBY
Vice-President, Senior Class; Senior Council; Feature Editor, *Critic;* Library Staff and Council; Tri-Hi; Latin Club; French Club; Chemistry Club; Latin Tournament, 1938, '40; Junior Representative, Honor League; National Honor Society.

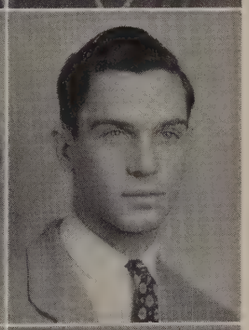

KILLIS HOWARD
Senior Council; Orchestra; Football Squad, 1938-'39; Varsity, 1940; Track, 1940; Honor League; Athletic Association.

JEAN EDWARD HUGHES
Civics Club; Volleyball, 1938, '39; Honor League; Athletic Association; Basketball, 1938.

JOHN P. HUGHES, III
Art Club; Honor League; Athletic Association.

KATHERINE ESTELLE HUNTER
Tri-Hi; Civics Club; Tennis; Basketball; Honor League; Athletic Association.

ETHEL VIRGINIA IRVIN
Commercial Club; Honor League; Athletic Association.

JUDITH MARRETTE JACKSON
Civics Club; Commercial Club; Art Club; Tri-Hi; Vice-President, Home Room; Honor League; Athletic Association.

MARION VAUGHAN JACKSON
Tri-Hi; Art Club; Honor League; Athletic Association.

DIPLOMA CLASS

YVONNE MARCELLE JEFFERSON
Student Advisory Council; Tri-Hi; Civics Club; Dramatic Club; Library Staff and Council; Opera, '39, '40; Choir, '39, '40; Athletic Association; Honor League.

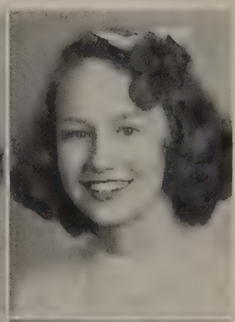

LOUISE JESSEE
Tri-Hi; Latin Club; Crest Staff; Civics Club; Athletic Association; Honor League.

BARBARA WHITBY JONES
Tri-Hi; Secretary, Art Club; Civics Club; Girls Public Speaker, '38; Athletic Association; Honor League.

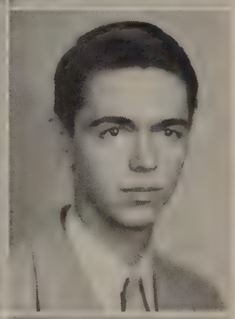

EBBERT JONES
Commercial Club; Athletic Association; Honor League.

EVA JONES
Civics Club; Athletic Association; Honor League.

JIMMY JONES
Student Advisory Council; Hi-Y; Chemistry Club; Track, '40, '41; Athletic Association; Honor League.

MIRIAM PAGE JONES
Tri-Hi; Civics Club; Alumni Editor, *Critic;* Honor League; Athletic Association; Debating Team, '41.

EVELYN MOZELLE JONES
Tri-Hi; Student Advisory Council; Library Representative; Home Room Representative, *High Times;* Civics Club; Athletic Association; Honor League.

LUCIUS GREEN JORDAN
Band, '38-'41; Orchestra, '39-'41; State Music Contest, '38; Executive Committee, Band; Honor League; Athletic Association.

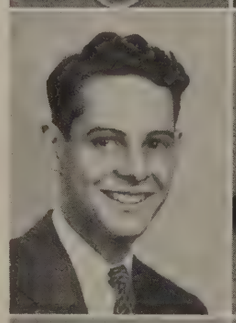

ALICE NOROAL KELLY
Typist, *Critic;* Honor League; Commercial Club; Athletic Association.

HELEN RUTH KENLEY
Girls Glee Club; Chorus; Choir; Athletic Association; Honor League.

MARGUERITE CARLTON KIDD
Treasurer, Camera Club, '39; President, Art Club, '39; Latin Club; Tri-Hi; Chemistry Club; Athletic Association; Honor League.

GLORIA LEE KING
Tri-Hi; Commercial Club; Art Club; Civics Club; Honor League; Athletic Association.

JELLIS KIRKPATRICK
Advertising Staff, CREST; Student Advisory Council; Tri-Hi; Secretary, French Club; Tennis, 1940; Honor League; Home Room Representative, Athletic Association; Senator, Civics Club.

MARJORIE KNOWLES
Assistant Poetry Editor, *Critic;* Tri-Hi; Honor League; Athletic Association.

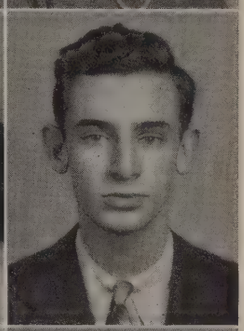

JOHN KREBBS
Band, 1936-'41; Orchestra, 1937-'41; President, Orchestra, 1940; Opera, 1938, '39, '40; Minstrel, 1940; Civics Club; Spanish Club; Senior Banquet Orchestra, 1940.

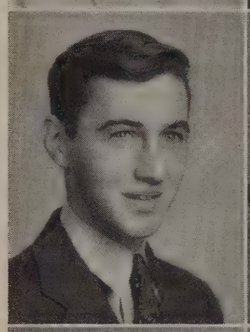

MORRISON LACY
Civics Club; Chemistry Club; Honor League; Athletic Association.

JEAN KIRKWOOD LANDRUM
Class Editor, CREST; Co-President, Senior Tri-Hi; Civics Club; Chemistry Club; Secretary, '40, David Garrick Players; Senior Play; Debating Team; Girl Reserve Conference, '39, '40; Latin Club; National Honor Society.

BURTON PIERCE LEE
Chemistry Club; Civics Club; Honor League; Athletic Association.

PHYLLIS ALISE LEE
Tri-Hi Club; Chemistry Club; Vice-President Diversified Occupation Club; Volleyball; Tennis; Swimming; Basketball; Honor League; Athletic Association.

PAULA B. LEVY
Quill and Scroll; Literary Editor, '41, Feature Editor, '40, Assistant Feature Editor, '39, *Critic;* Co-Secretary, Senior Tri-Hi; State Spelling Contest, 1940; Library Staff and Council; Latin Club; French Club; Winner in "Classical Outlook" Poetry Contest, '40; National Honor Society.

LOIS LICHTENSTEIN
Quill and Scroll; Department Editor, '40, Managing Editor, '41, *The High Times;* French Club; Treasurer, Dramatic Club; "Chimes of Normandy"; Civics Club; Honor League; Athletic Association; National Honor Society.

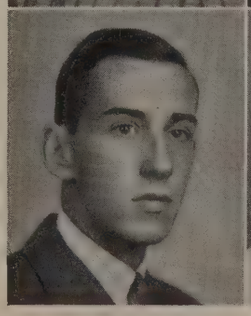

WILLIAM MASSIE LIGON
Commentator, '38, *The Critic;* Student Government Council; Library Council; Treasurer, '40, President, '41, Hi-Y Club; Civics Club; Football, '38, '39; Track, '39, '40, Captain, '41; Basketball, '38, '39, '40; Varsity Club.

IONE LINDSEY
Commercial Club; Civics Club; Honor League; Athletic Association.

DIPLOMA CLASS

ZACHARIAH EDWARD LINDSEY
Band; Boys Glee Club; Senator, Civics Club; Spanish Club; Dramatic Club; A Capella Choir; Home Room Representative, Athletic Association.

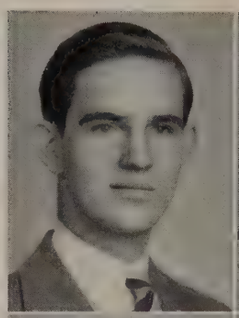

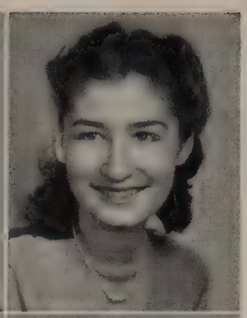

MYRTLE IRENE LOFTIS
Tri-Hi; French Club; Art Club; Honor League; Athletic Association.

CHESSIE LOGWOOD
Secretary, Senior Class; Secretary, Junior Class; Business Manager, *High Times;* Student Advisory Council; Secretary, Honor League; Commercial Club; Home Room Representative, Athletic Association; National Honor Society.

MARY LOUISE LOGWOOD
Honor League; Tri-Hi; Athletic Association; Civics Club.

MIRIAM LOGWOOD
Tri-Hi; Commercial Club; Chorus; Honor League; Athletic Association.

GEORGE GILMER LOVING, JR.
Art Club; Home Room Representative, Athletic Association; Basketball Manager, '39, '40; Varsity Club; Honor League.

SAMUEL ASTON LOYD, JR.
Latin Club; Honor League; Athletic Association.

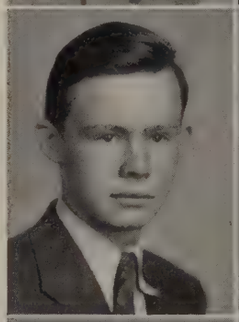

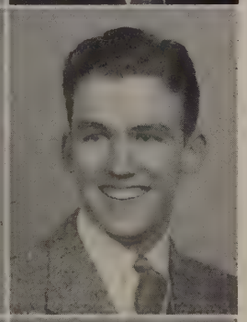

ALFRED LUCK
Art Club; Honor League; Athletic Association.

IRENE McCUEN
Honor League; Athletic Association.

VIRGINIA FRANCES McCULLY
Home Room Representative, CREST; Student Advisory Council; Honor League; Girls Glee Club; Commercial Club; Dramatic Club; Office Assistant; Assistant to Dean of Girls.

RUSSELL EDWARD McDOW
Critic Staff; Vice-President, Art Club; Civics Club; Honor League; Athletic Association.

CLARENCE MARSHALL MAHANES
Student Advisory Council; Band; Dramatic Club; Swing Band; Home Room Representative, Athletic Association; Honor League.

HELEN MAHONEY
Tri-Hi; Civics Club; Library Staff and Council; Art Club; Honor League; Athletic Association.

JAMES ALBERT MANLEY
Civics Club; Commercial Club; Library Staff; Copy Editor, *The Critic;* CREST Staff; Honor League; Athletic Association.

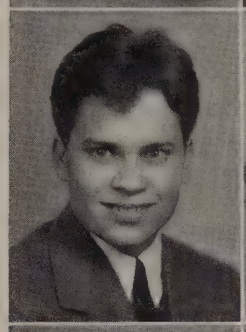

RICHARD MARSHALL MANN
Minstrel, '40; *High Times* Reporter; Library Staff and Council; Chemistry Club; Dramatic Club; Home Room Representative, Athletic Association; Honor League.

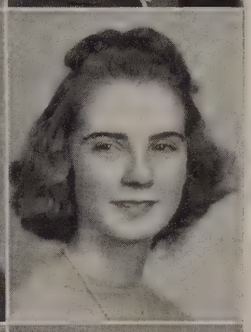

LOUISE MARSHALL
French Club; Girls Glee Club; Honor League; Athletic Association.

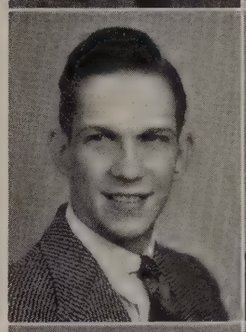

FRANK EDWIN MARTIN
Varsity Club; Football Manager; Honor League; Athletic Association.

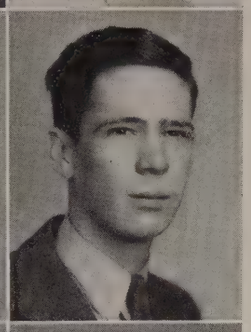

JAMES MARTIN
Band; Honor League; Athletic Association.

MARGARET WALKER MARTIN
Civics Club; Tri-Hi; Volleyball; French Club; Latin Club; Library Staff; Library Council; Honor League; Athletic Association.

GWENDOLYN ELVIRA MASON
Commercial Club; Honor League; Athletic Association.

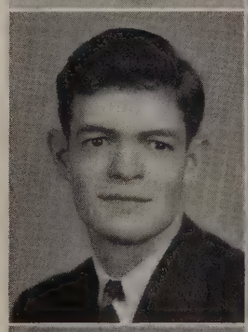

PAUL GLENWOOD MASON
Commercial Club; Art Club; Honor League; Athletic Association.

CARL ELMO MAYBERRY
Library Staff; Honor League; Athletic Association.

HOWARD NELSON MILLNER
Commercial Club; Honor League; Athletic Association.

DOROTHY MAE MITCHELL
Commercial Club; Honor League; Athletic Association.

DIPLOMA CLASS

JAMES EDWARD MITCHELL
Chemistry Club; Movie Club; Civics Club; Honor League; Athletic Association.

RACHEL INGRAM MONGER
Treasurer, Tri-Hi; Girls Glee Club; Postmaster General, Civics Club; A Capella Choir; Home Room Representative, Athletic Association, *Critic*, and *High Times;* Honor League.

WINIFRED MOORE
Tri-Hi; Civics Club; Commercial Club; Honor League; Athletic Association.

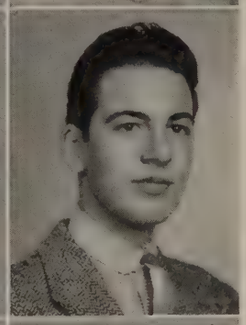

LEWIS C. MOORMAN, III
High Times Staff; Commercial Club; Camera Club; Honor League; Home Room Representative, Athletic Association.

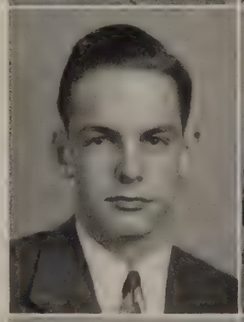

CLARENCE BLUEFORD MORRIS
Civics Club; Commercial Club; Student Advisory Council; Honor League; Athletic Association.

EVELYN MEREDITH MORRISSETTE
Tri-Hi; Dramatic Club; A Capella Choir; Spring Concert, 1939, '40; State Music Contest; Senator, Civics Club; Opera, 1939, '40; Honor League; Athletic Association.

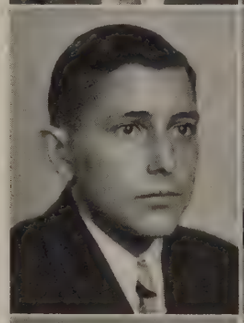

PAT MORTON
Honor League; Athletic Association.

NANCY MOSS
Civics Club; Chairman, Library Committee; Supervisor of Art Classes; Student Advisory Council; Tri-Hi; Office Assistant; Art Club; Operetta, '38; Honor League; Athletic Association.

AGATHA ELIZABETH MOUNT
Treasurer, Tri-Hi; Latin Club; Honor League; Athletic Association.

GAYNELL CLEO MOYER
Typist, *High Times;* Tri-Hi; Commercial Club; Office Assistant; Home Room Representative, Athletic Association; Honor League.

JANIE CLARKE MURPHEY
Reporter, '39, *High Times;* Tri-Hi; Commercial Club; Basketball; Chorus; Honor League; Athletic Association.

THELMA LEONA MURPHEY
Typist, *High Times;* Commercial Club; Volleyball, '37; Basketball, '38; Hockey '36, '37, '38; Honor League; Athletic Association.

EVELYN LOUISE MYERS
CREST Staff; *High Times* Staff; Tri-Hi; Civics Club; Latin Club; Chemistry Club; Honor League; Athletic Association.

NANCY SLAYDAN MYERS
Tri-Hi; Honor League; Athletic Association.

FLO CRISMAN NEHER
Quill and Scroll; Feature Editor, *Critic*, 1941; Associate Editor, *High Times*, 1941; Quaestor, Latin Club; Civics Club; Dramatic Club; Art Club; French Club; Honor League; Athletic Association; National Honor Society.

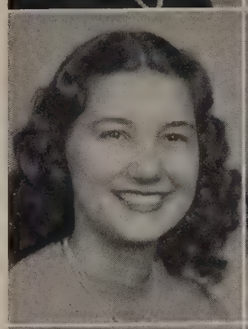

GWYNN LEE NEUBAUER
Civics Club; Honor League; Athletic Association.

ALICE ODELL NICHOLS
Senior Council; Student Advisory Council; Tri-Hi; Senator, Civics Club; Vice-President, French Club; Chemistry Club; Volleyball, 1939; Senior Assembly Committee; Senior Representative, Honor League; Athletic Association; National Honor Society.

HELEN THORNHILL NOWLIN
Tri-Hi; Accompanist, Chorus 1939; Honor League; Athletic Association.

JOHN WOOD NOWLIN
Home Room Representative, *High Times;* Honor League; Athletic Association.

JANET McCLURE NUCKLES
Typist, *High Times;* Tri-Hi; Office Assistant; Honor League; Athletic Association.

WILLIAM PRESTON OAKES
Hi-Y; Civics Club; Junior Retail Merchants Association; Honor League; Athletic Association.

CHARLES O'DONNELL
Library Council; Commercial Club; Honor League; Athletic Association.

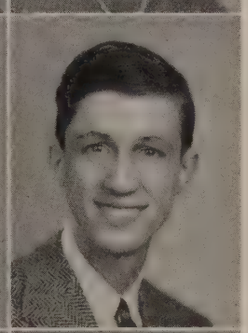

ALLAN CAMPBELL OGLESBY
Exchange Editor, *Critic;* Library Staff and Council; Hi-Y; Chemistry Club; Dramatic Club; Civics Club; Honor League; Athletic Association.

DORIS NAOMI ORE
Student Advisory Council; Tri-Hi; Chorus; Honor League; Athletic Association.

DIPLOMA CLASS

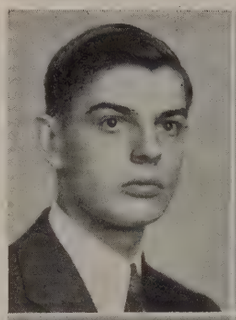

ARNOLD FERGUSON OTTINGER
Hi-Y; Spanish Club; Art Club; Civics Club; Honor League; Athletic Association.

MARK IRVING OVERSTREET
Commercial Club; Art Club; Honor League; Athletic Association.

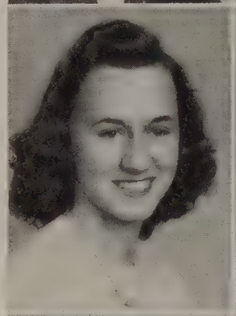

MARY ELIZABETH OVERSTREET
Tri-Hi; Commercial Club; Office Assistant; Honor League; Athletic Association.

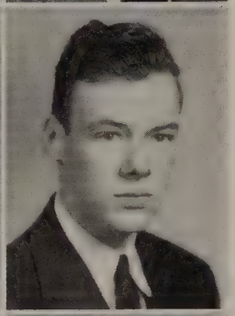

CHARLES KENT OWEN
Hi-Y; Art League; Home Room Representative, Athletic Association; Track, 1939, '40; Civics Club; Honor League.

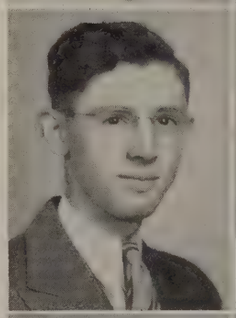

DAVID PADGETT
Honor League; Athletic Association.

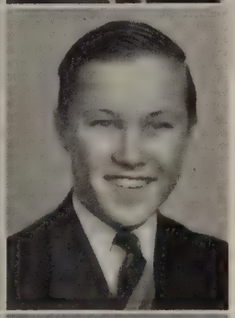

CHARLES EUGENE PARIS
Commercial Club; Junior Retail Merchants Association; Honor League; Athletic Association.

CHARLOTTE PARIS
Library Staff; Tri-Hi; Commercial Club; Chorus; Honor League; Athletic Association.

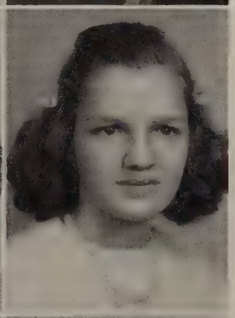

DORIS ELLA PATTERSON
Library Staff and Council; Tri-Hi; French Club; Civics Club; Home Room Representative, Athletic Association; Honor League; National Honor Society.

NANCY MARGUERITE PERKINS
Typist, *High Times;* Library Staff and Council; Tri-Hi; Commercial Club; Dramatic Club; Civics Club; Honor League; Athletic Association.

ELINOR ARCHER PERROW
Library Council; Treasurer, Tri-Hi; Girls Glee Club; Home Room Representative, Athletic Association; *High Times; Critic;* Honor League; Civics Club; A Capella Choir.

JEAN MAE PETERS
Tri-Hi; Civics Club; Commercial Club; Choir; Chorus; Honor League; Athletic Association.

KATHERINE PETRATOS
Tri-Hi; Commercial Club; Office Assistant; Cafeteria Assistant; Honor League; Athletic Association.

JANE WARREN PLUNKETT
Assistant Business Manager, CREST; Assistant Business Manager, *Critic;* Typist, Reporter, Assistant Business Manager, *High Times;* Tri-Hi; Commercial Club; Office Assistant; Civics Club; Honor League; National Honor Society.

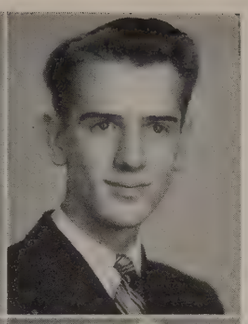

GEORGE WILLIAM PORTS, JR.
Minstrel; Dramatic Club; Library Representative; Stage Assistant, Dramatic Club; President and Secretary, Art Club; Choir; Boys Glee Club; Civics Club; Home Room Representative, *High Times* and *Critic.*

WINSDON POUND
Civics Club; Hi-Y; Band; Orchestra; Commercial Club; A Capella Choir; Minstrel, '40; Opera, '38, '39; Honor League; Athletic Association.

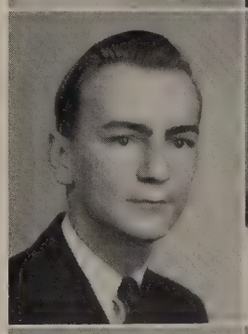

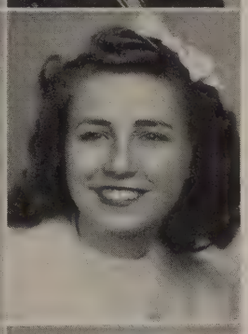

ANN POWELL
Civics Club; Tri-Hi; Latin Club; Honor League; Athletic Association.

MARGARET LEAH PRIBBLE
Civics Club; *Critic* Staff Commentator; Orchestra; Tri-Hi; French Club; Honor League; Athletic Association.

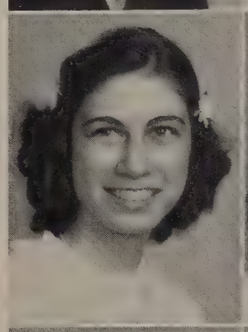

MARY BEATRICE PROFFITT
Commercial Club; Honor League; Athletic Association.

ROBERT DOUGLAS RAMSEY, JR.
Quill and Scroll; Co-Editor-in-Chief of *High Times;* Hi-Y; Latin Club; Home Room Representative, Athletic Association; Cheer Leader, 1940, '41; Track, 1940; Tennis, 1941; Civics Club; Student Council Cabinet; Varsity Club; Honor League; Secretary, National Honor Society.

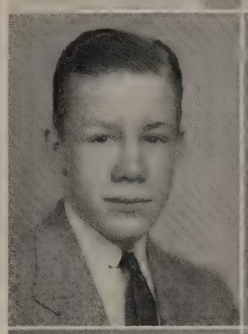

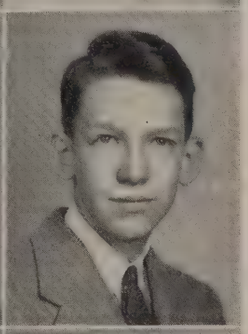

PHILIP ALLEN READ
Varsity Club; Chemistry Club; Assistant Circulation Manager, '40: Circulation Manager, '41, *The Critic;* Library Staff, '38, '39, '40; Hi-Y; Latin Club; Chemistry Club; Football Manager, '40; Track, '40; Basketball, '40; Civics Club; National Honor Society.

ERNEST REEVES
Commercial Club; Honor League; Athletic Association.

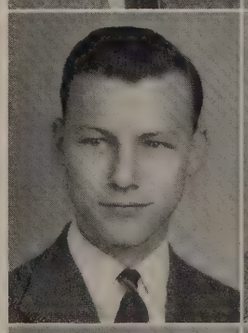

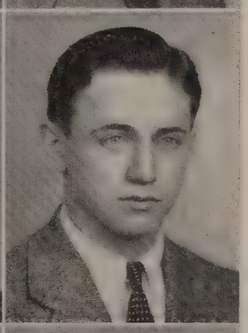

ROBERT REILLY
Advertising Staff, *Critic* and CREST; Honor League; Athletic Association.

MILDRED ELSIE RICE
Civics Club; Honor League; Athletic Association.

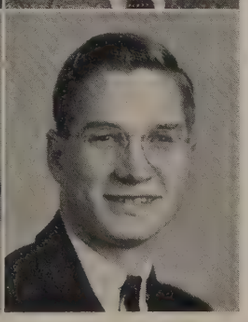

STEPHEN RICHARDS
Hi-Y; Civics Club; Stage Manager, Dramatic Club; Honor League; Athletic Association.

DIPLOMA CLASS

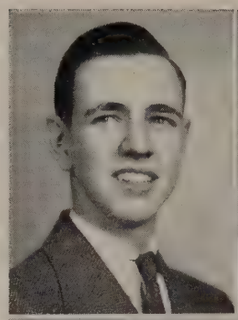

EDWIN RIDDLE
Honor League; Athletic Association.

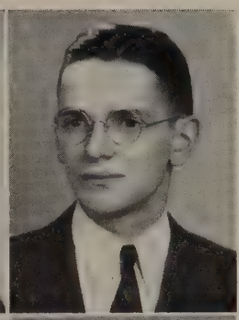

ROBERT RILEY
Hi-Y; Civics Club; Dramatic Club; Football Manager, '40; Athletic Association; Honor League.

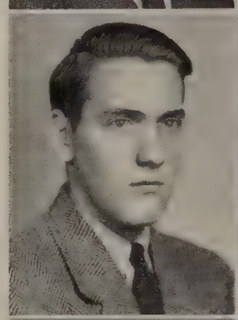

EDGAR PARSONS ROBERTS
Chemistry Club; Minstrel; A Capella Choir; Honor League; Athletic Association.

SALLY MILDRED ROBERTSON
Senior Council; Student Cabinet and Council; President, Representative to State Council, Tri-Hi; Assistant Literary Editor, *The Critic;* CREST Staff; Treasurer, Dramatic Club; French Club; Chemistry Club; Latin Club; National Honor Society.

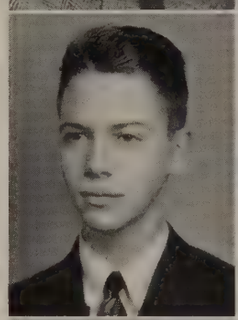

DAVID RODE
Honor League; Athletic Association.

CEEVAH ROSENTHAL
Quill and Scroll; Associate Editor, '39, Managing Editor, '40, *High Times;* Honor League; Tri-Hi; Aedile, Latin Club, '39; French Club; Athletic Association; National Honor Society.

CHARLES ROSS
Honor League; Commercial Club; Athletic Association.

EUGENIA MAE ROY
Civics Club; Home Room Representative, Athletic Association; Honor League.

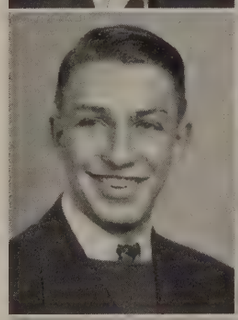

ROY RUCKER
Band, '35, '36, '37, '38; Athletic Association; Honor League.

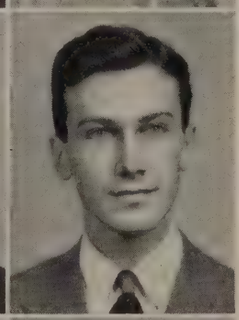

WALSTRUM RUSH
Library Council; Civics Club; Athletic Association; Honor League.

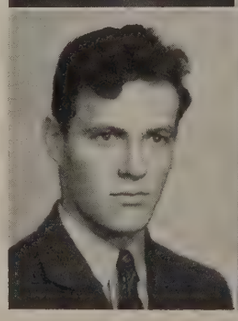

WARREN EUGENE SANDIDGE
Library Staff and Council; Honor League; Spanish Club; Home Room Representative, Athletic Association; Football, '38, '39, '40; Varsity, '39, '40; Varsity Club.

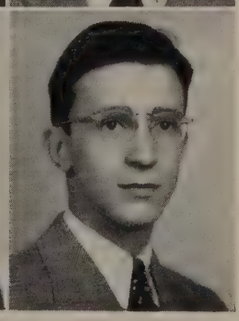

ELLIOT SIDNEY SCHEWEL
Chairman, Senior Council and Senior Day; Basketball, '40, '41; Tennis, '41; Art Editor, *Critic* and *High Times;* Vice-President, Student Government; Vice-President, Hi-Y; Dramatic Club; President, Art Club, '39; Cheer Leader; Varsity Club; Spanish Club; Civics Club; National Honor Society.

RUTH SEAY
Commercial Club; Dramatic Club; Tri-Hi; Hi-Y - Girl Reserve Play; Civics Club; Library Staff; Honor League; Home Room Representative, Athletic Association.

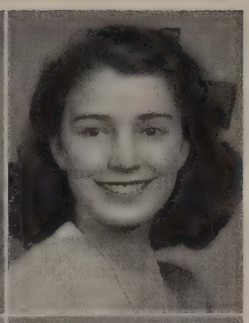

NELL SHANKLIN
Assistant Poetry Editor, *Critic;* Tri-Hi; French Club; Dramatic Club; Art Club; Honor League; Athletic Association.

BILLIE SHORT
Commercial Club; Art League; Honor League; Athletic Association.

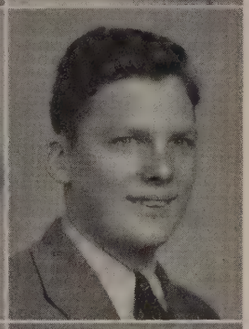

WALTER SINGLETON
Assistant Business Manager, *The Critic* and the CREST, 1940; Library Council; Boys Glee Club; Commercial Club; Dramatic Club; Football Squad, '38; A Capella Choir; Minstrel; Opera; Spring Concert; Honor League; Athletic Association.

IDA LOIS SITTON
Library Staff; Library Council; Tri-Hi; Honor League; Civics Club; Athletic Association.

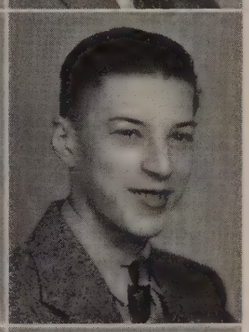

MACK ROY SITTON, JR.
Library Staff; Library Council; Honor League; Athletic Association.

SHIRLEY MAE SMITH
Tri-Hi; Girls Glee Club; Civics Club; Art League; Honor League; Athletic Association.

ANNE SNOW
Civics Club; Tri-Hi; Library Council; Commercial Club; Cafeteria Assistant; Honor League; Home Room Representative, Athletic Association.

JEAN TERRELL SPENCER
Business Manager, *The Critic* and the CREST; Typist, Reporter, and Assistant Business Manager, *High Times;* Office Assistant; Tri-Hi; Commercial Club; Civics Club; Honor League; Athletic Association; National Honor Society.

MADELINE ELIZABETH SPENCER
CREST Staff, *Critic* Staff, Typist; Commercial Club; Chorus; Honor League; Athletic Association.

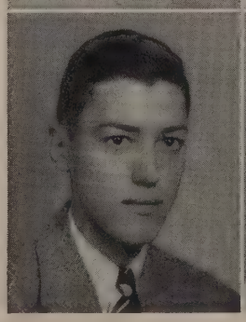

CHARLES SPITZER
Civics Club; Basketball, '39, '40; Honor League; Athletic Association.

ALDINE STANFORD
Student Advisory Council; Library Staff; Tri-Hi; Commercial Club; Vice-President, Monogram Club; Volleyball, '38, '39, '40; Tennis, '40; Basketball, '39, '40; Honor League; Athletic Association.

DIPLOMA CLASS

EDITH ELIZABETH STAUFFER
Honor League; Athletic Association.

HOMER STENNETTE
Junior Retail Merchants Association; A Capella Choir; Chorus; Glee Club; Honor League; Athletic Association.

JOSEPHINE ST. JOHN
Junior Retail Merchants Association; Library Staff; Civics Club; Tri-Hi; Honor League; Athletic Association.

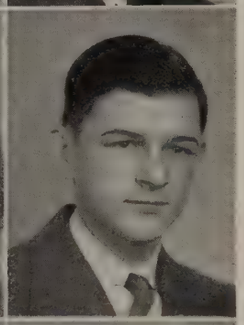

JAMES WALTER STONE
Associate Editor, *High Times;* Latin Club; Chemistry Club; Dramatic Club; Honor League; Athletic Association; National Honor Society.

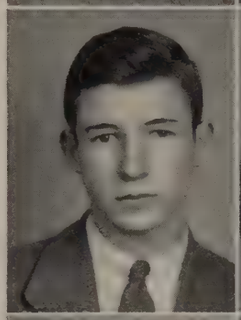

PRESTON TANNER
Band, '38, '39, '40; Chemistry Club; Co-Business Manager, Dramatic Club; Honor League; Athletic Association.

WILSA WADE TANNER
Tri-Hi; Glee Club; Commercial Club; Civics Club; Honor League; Athletic Association.

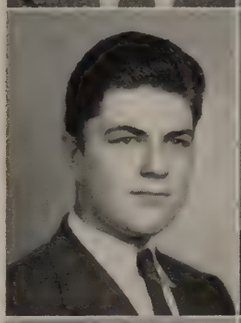

DAN TAYLOR
Honor League; Athletic Association.

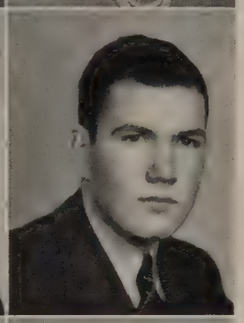

EDWARD TAYLOR
Chemistry Club; Student Council; Football; Honor League; Athletic Association.

JACK TAYLOR
Senior Council; Hi-Y; Library Staff and Council; Art League; Football, '37, '39; Track, '39, '40, '41; Varsity Club; Assembly Committee; Honor League; Athletic Association.

JANE TAYLOR
Chorus, '38, '39, '40; Civics Club; Honor League; Athletic Association.

KATHRYN TEAGUE
Reporter, '39, Typist, '40, *High Times;* Student Council; Tri-Hi, Publicity Chairman; Commercial Club; Civics Club; Office Assistant; Honor League; Athletic Association; National Honor Society.

VIRGINIA PHYLLIS TEMPLETON
Reporter, '39, Typist, '40, *High Times;* Tri-Hi; Commercial Club; Civics Club; Office Assistant; Honor League; Athletic Association; National Honor Society.

FREDERICK AUGUSTUS TERRELL, JR.
President, Spanish Club; Movie Club; Civics Club; Opera, '40; Football, '38; Library Staff and Council, '38, '39, '40; Honor League; Athletic Association.

CHRISTINE THOMAS
Tri-Hi; Civics Club; Volleyball, '38, '40; Tennis, '40; Basketball, '39, '40; Honor League; Athletic Association.

DAVID THOMAS
Library Staff; Library Council; Honor League; Athletic Association.

DOROTHY MAYE THOMAS
Tri-Hi; Chemistry Club; President, Art Club; Tennis, 1939; Assistant Art Teacher; Honor League; Athletic Association.

OSCAR LUNDSFORD THOMAS
Commercial Club; Art Club; Civics Club; Honor League; Athletic Association.

MARY AMBLER THOMASSON
Secretary, Tri-Hi; Civics Club; Honor League; Athletic Association.

CHARLES SYDNOR THOMPSON, JR.
Senior Council and Committee; Quill and Scroll; Co-Editor-in-Chief, *High Times;* Student Council Library Staff; Senior Play; Hi-Y; President, Dramatic Club; Chemistry Club; Latin Club; Latin and Chemistry Tournaments, 1940; National Honor Society.

VIRGINIA THOMPSON
Tri-Hi; Honor League; Athletic Association.

JAMES EDWARD THORNHILL
Chemistry Club; Civics Club; Band; Swing Band; Honor League; Athletic Association.

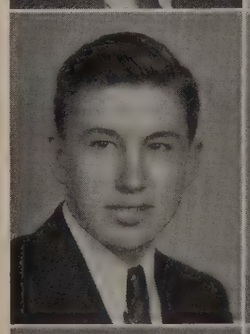

CALVIN THORNTON
Commercial Club; Cafeteria Assistant; Honor League; Athletic Association.

LESLIE THORNTON, JR.
Circulation Manager, *High Times;* Library Staff and Council; Hi-Y; Spanish Club; Honor League; Athletic Association.

HELEN VIRGINIA THURMAN
Civics Club; Junior Retail Merchants Association; Honor League; Athletic Association.

DIPLOMA CLASS

HUGHIE CHARLES TOLER
Student Council, '37; Commercial Club; Honor League; Athletic Association.

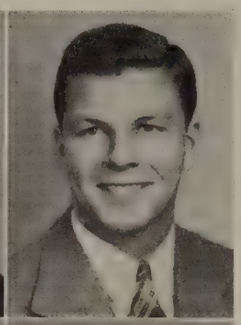

FRANK TORRENCE
Vice-President, Junior Class; Advertising, *Critic;* Library Council; Art League; President, Home Room; Football, Captain, '40; Varsity, '37, '38, '39, '40; Track, '40, Assistant Captain, '41; Vice-President, Varsity Club.

NELL TORRENCE
Commercial Club; Volleyball, '38, '39; Tennis, '38, '39; Swimming, '38, '39; Basketball, '37-'40; Badminton; Softball; Honor League; Athletic Association; National Honor Society.

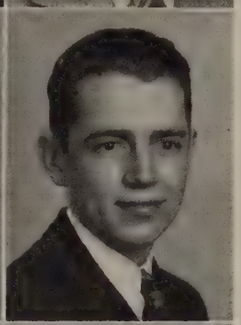

ROBERT EARNEST TORRENCE
Commercial Club; Civics Club; Honor League; Athletic Association.

VIRGINIA ESTELLE TRAYLOR
Civics Club; Opera, '37, '38, '39; Spring Concert, '38, '39; Soloist, Spring Music Festival; Latin Club; Chemistry Club; Tri-Hi; Orchestra; Honor League; Athletic Association.

HOMER FRANKLIN TRENT
Library Staff; Commercial Club; Honor League; Athletic Association.

MOORMAN TURNER TUCK, JR.
Spanish Club; Chorus, '40, '41; Honor League; Athletic Association.

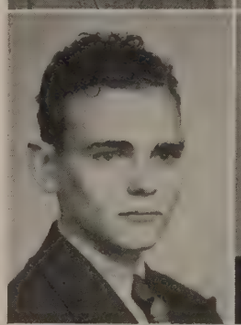

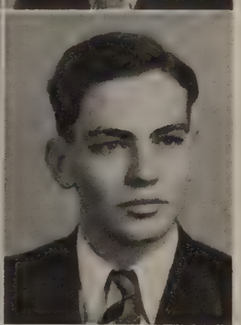

RYLAND TUCK
Spanish Club; Chemistry Club; Honor League; Athletic Association.

AGNES TUGGLE
Tri-Hi; Girls Glee Club; Civics Club; Commercial Club; Cafeteria Assistant; Volleyball, '39, '40; Basketball, '39, '40; Honor League.

EDITH TURNER
Civics Club; Junior Retail Merchants Association; Honor League; Athletic Association.

NANCY VIRGINIA VAUGHAN
Civics Club; Honor League; Athletic Association.

MARGARET NADINE VIA
Library Council; Honor League; Athletic Association.

HELEN VIRGINIA WAGERS
High Times Staff; Tri-Hi; French Club; Dramatic Club; Choir, '38, '39, '40; Opera, '39, '40; Honor League; Athletic Association; National Honor Society.

SHIRLEY MADELINE WAGNER
Tri-Hi; French Club; Volleyball, '38, '39, '40; Tennis, '40; Basketball, '39, '40; Honor League; Athletic Association.

LORETTA MAE WALKER
High Times; Library Staff and Council; Girls Glee Club; Commercial Club; Office Assistant; Cafeteria Assistant; A Capella Choir; Honor League; Athletic Association.

MILDRED RUSSELL WARE
Commercial Club; Junior Retail Merchants Association; Civics Club; Cafeteria Assistant; Honor League; Athletic Association.

Best luck always!
Keep in touch
Sincerely yours
Mildred Watts

MILDRED JOSEPHINE WATTS
Cafeteria Assistant; Honor League; Athletic Association.

VALERIA M. WEBB
Tri-Hi; Office Assistant; Home Room Representative, Athletic Association; Honor League.

EDITH WINFREE WEST
Library Council; Tri-Hi; Girls Glee Club; Chemistry Club; Athletic Association; Volleyball, '38, '39, '40; Tennis, '39; Swimming; Basketball, '40, '41; Minstrel; Honor League.

MARY FLORILLA WEST
Senior Council; Senior Committee; Tri-Hi; Girls Glee Club; Volleyball, '38, Captain, '39, '40; Basketball, '38, '39, Captain, '40, '41; Honor League; Athletic Association.

DIPLOMA CLASS

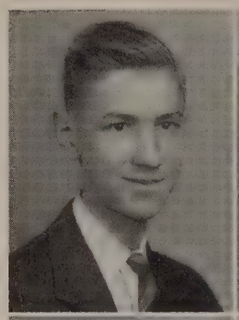

ALFRED E. WHITE
Band, '38, '39, '40; Athletic Association; Honor League.

CLAYTON WHITE
Library Staff and Council; Civics Club; Dramatic Club; President, Motion Picture Club; Athletic Association; Honor League.

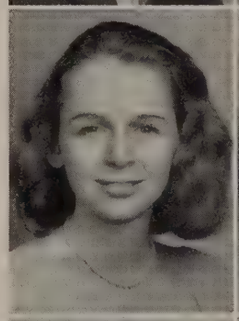

NORMA LEE WHITE
Tri-Hi; Girls Glee Club; Office Assistant; A Capella Choir; Opera, '39, '40; Spring Concert, '39, '40; State Music Contest, '39; Honor League; Athletic Association.

VIRGINIA M. WHITE
Civics Club; Tri-Hi; Chemistry Club; Dramatic Club; Honor League; Athletic Association.

WINIFRED MAE WHITE
Tri-Hi; Civics Club; Honor League; Athletic Association.

RUTH ELINOR WHITTEN
Tri-Hi; Commercial Club; Library Representative; Honor League; Athletic Association.

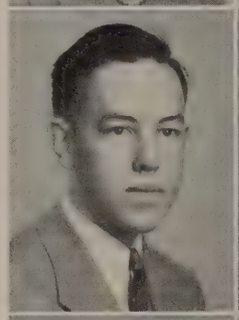

CHARLES ADDISON WILLIAMS
Band; Civics Club; Honor League; Athletic Association.

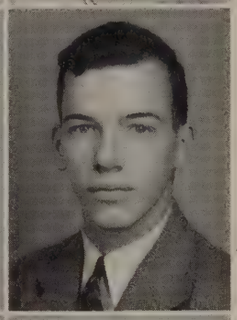

JAMES WILLIAMS
Hi-Y; French Club; Chemistry Club; Tennis, '40, '41; Civics Club; Honor League; Athletic Association; National Honor Society.

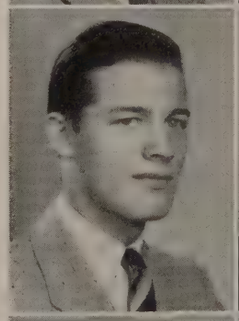

KELLY FRANCIS WILLIAMS
Commercial Club; Athletic Association; Honor League.

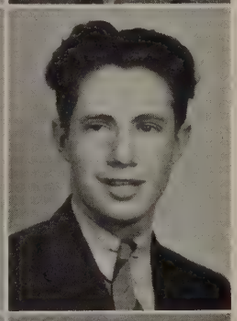

RAYMOND WILLIAMS
Boys Glee Club; Athletic Association; Honor League

HAROLD WRIGHT
Honor League; Athletic Association.

ROBERT CALHOUN BURKHOLDER
Senior Council; Senior Committee; Student Advisory Council; President, Honor League; Hi-Y; Chemistry Club; Office Assistant; Home Room Representative, Athletic Association; Civics Club; Tennis, '41; National Honor Society.

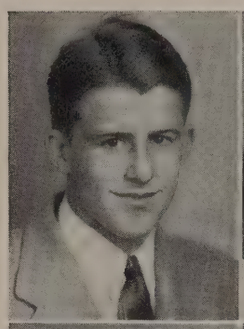

WILLIAM INGRAM WILLIAMS
Library Staff and Council; French Club; Football Squad, '40; Home Room Representative, Athletic Association; Honor League .

VIOLET ELIZABETH WILSON
Library Council; Civics Club; Cafeteria Assistant; Honor League; Athletic Association.

EDWIN WOOD, JR.
Band, 1937-'41; Orchestra Librarian; Chief Justice of Supreme Court, Civics Club; "Firefly"; Minstrel, '40; Swing Band; Honor League; Athletic Association; National Honor Society.

MILDRED WOOD
Tri-Hi; Girls Glee Club; Civics Club; *High Times* Staff; Art League; Honor League; Athletic Association.

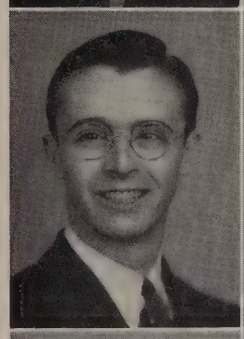

WILLIAM HENRY WOOD
Track, 1938; Civics Club; Junior Retail Merchants Association; Honor League; Athletic Association.

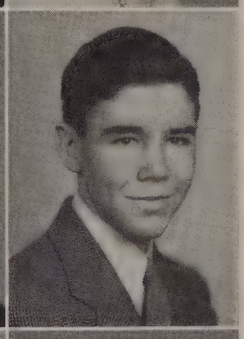

ALFRED RALPH WOODHEAD
Library Staff and Council; Art League; Honor League; Athletic Association.

BARBARA WRIGHT
Tri-Hi; Art League; Cafeteria Assistant; Minstrel, 1940; Choir; Opera, '39; Honor League; Athletic Association.

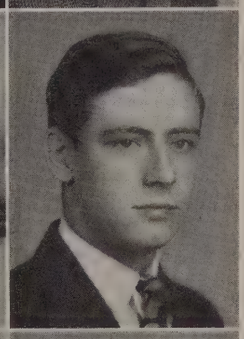

CONNER HALL WRIGHT
Library Council; Varsity Club; Football, Varsity, 1939-'40; Basketball, 1939, '40, '41, Captain, '41; Honor League; Athletic Association.

KENNETH ROY WRIGHT
Sports Editor, *High Times;* Hi-Y; Track, '40; Basketball, 1938, '39, '40; Tennis, '40; A Capella Choir; Honor League; Athletic Association.

CALVIN CURTISS YOUNG
Spanish Club; Honor League; Athletic Association.

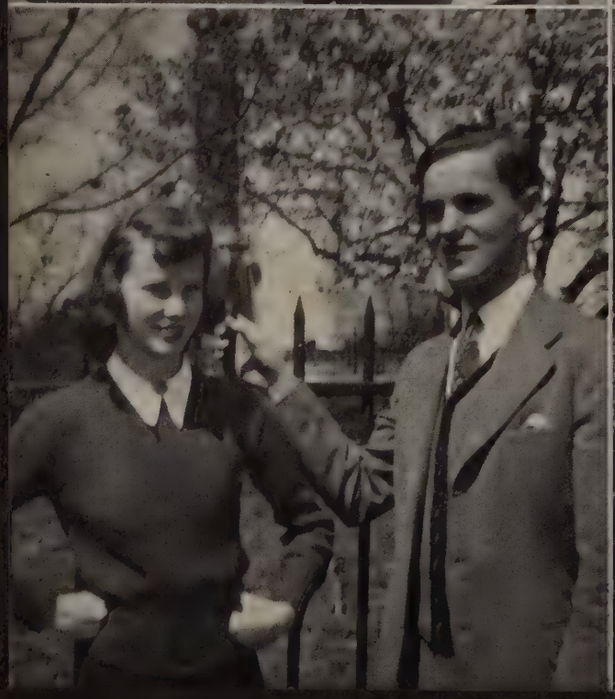

Who's

Most Popular
Marjorie Christian
"Deedy" Torrence

Best Actor and Actress
Margaret Dickinson
Sydnor Thompson

Poets
Paula Levy
Marvin Crews

Best Artists
Feggy Brooks
Elliot Schewel

Musicians
Maryjane Black
Zack Lindsey

Sweethearts
Sally Robertson
William Ferrell

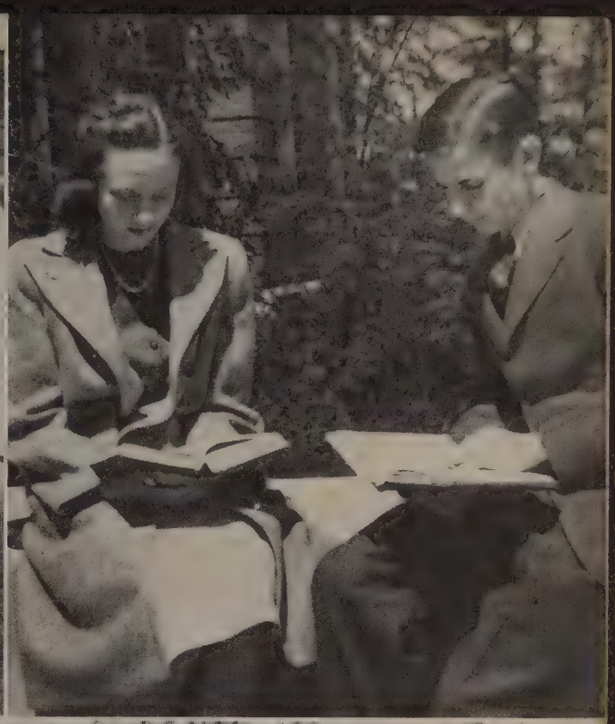

Who

Best Athletes
Rilla West
"Deedy" Torrence

Smartest
Chessie Logwood
Sydnor Thompson

Best All Round
Marjorie Christian
Joe Gantt

Friendliest and Most School Spirited
Marjorie Christian
Elliot Schewel

Best Looking
Anne Holston
Arthur Johnson

Best Dressed
Kathryn Teague
Kiliis Howard

All's Well That Ends Well

with apologies to William Shakespeare

Senior banquet committee
Orchestra belles
Senior class president
Queen's attendants in Christmas parade
Queen Ceevah and pages
Senior day parade
Senior class adviser (in an informal moment)
Senior singers
Seniors at play

Officers of the
RING CLASS

CLIFFORD FOX
President

HOPE THOMAS
Vice-President

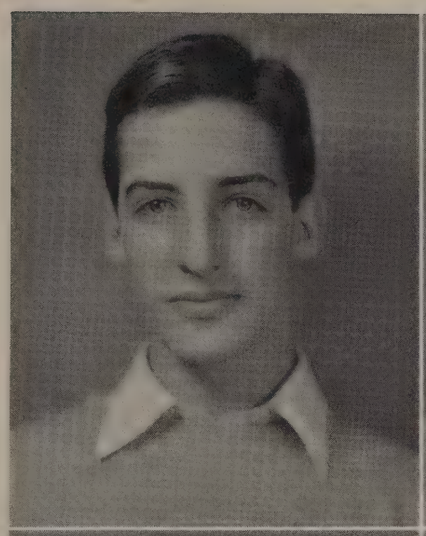

JAMES FERGUSON
Secretary

EDWARD ROSENBERGER
Treasurer

RING CLASS

Doris Almond
Mack Allen
Margaret Alvis
Hattie Anderson
Mabel Andrews
Carlton Arthur
June Arthur

Gwendolyn Ashworth
Jesse Ashworth
Wanda Austin
Tom Bacon
Jean Baggs
Hamilton Ballagh
Jane Bargamin

Marion Barrett
Kelly Batson
Pat Batson
Charles Beck
Henry Bennett
Marguerite Berry
Martha Black

Caroline Blackwell
Grafton Blankinship
Louise Blanks
Beulah Bledsoe
Margaret Blood
Mary Lee Bohannon
Warren Booth

Wallace Boswell
Daphne Bradley
Sam Bremer
George Brooks
Paul Brooks
Evelyn Brown
James Brown

William Bryant, Jr.
Billy Bryant
Stafford Bryant
Joan Burks
Edwin Burnett
Frances Camden
John Camm

Roland Canada
Frances Carey
Rachel Carwile
Lelia Christian
Betty Clark
Christine Clemmons
Earle Cline

Mary Bea Cline
Herbert Cochran, Jr.
Shirley Colbert
Phyllis Coleman
Ruby Coleman
Helen Covington
Virginia Cox

RING CLASS

Claiborne Craddock
Muriel Craddock
Polly Craghead
George Cross
Vincent Crowder
Gladys Cumbie
Annie Bob Cunningham

Doris Daniel
Jean Daniel
John Davis
Martha Davis
Nancy Davis
Louise Dawson
Jacqueline Denning

Chuck Diffendal
Eddie Dillard
Evelyn Divers
Margaret Dobson
Helen Dobyns
Helen Doss
Irene Driskill

Minnie Drumheller
James Dove
Jane Dudley
Janice Dunlap
Bobby Dunn
Ruth Dunn
Gaile Echols

Robert Eagle
Nancy Edmunds
Geneva Ellis
Tom Etherton
Bob Ethridge
Fay Evans
Mary Alice Fariss

Edward Feinman
Dorothy Ferguson
Philip Ferguson
Helen Fields
Helen Finch
Mary Katherine Fisher
Evelyn Fitzgerald

Margaret Fitzgerald
Mary Fogle
Annie Love Fore
Mary Alice Fore
Louise Foster
Frances Fox
Geraldine Fox

Walter Freeman
Dorothy Garbee
Phyllis Garbee
Deane Garner
Margaret Garrett
Garland Gay
Joe Gartley

RING CLASS

Martha Gates
Geraldine George
Parry Giles
Anna Glass
Billy Glass
Elva Goding
Frances Goldstein

Shirley Goode
Evelyn Goodman
Robert Goodman
Robert Gordon
Frank Gossom, Jr.
Mickey Graves
Shirley Gray

Meredith Griffin
Jack Guill
Norma Guill
Virginia Guy
John Hackworth
Ralph Hackworth
Earl Haley

Elnora Haley
Peggie Hallman
K. V. Hamilton, Jr.
Richard Hanson
Richard Harris
Thomas Harris
Gene Harvath

Allen Harvey
Alma Harvey
Frank Harvey
Joe Haymes
Ralph Hendrix
Helen Henegan
Richard Hicks

Edith Hight
Roeemary Hill
Carlisle Hippert
Jimmy Holloran
William Hopkins
Roy Howard
Hylton Hudson

Henry Hughes
Louise Hughes
Leroy Hunter
Becky Hunter
Pearl Hurt
Louise Hutchison
Audley Ingram

Tom Ingram
Esther Irvin
Blake Isley
Eva Jacobs
Napoleon Jefferson
Mary Sue Jennings
Rebecca Jennings

RING CLASS

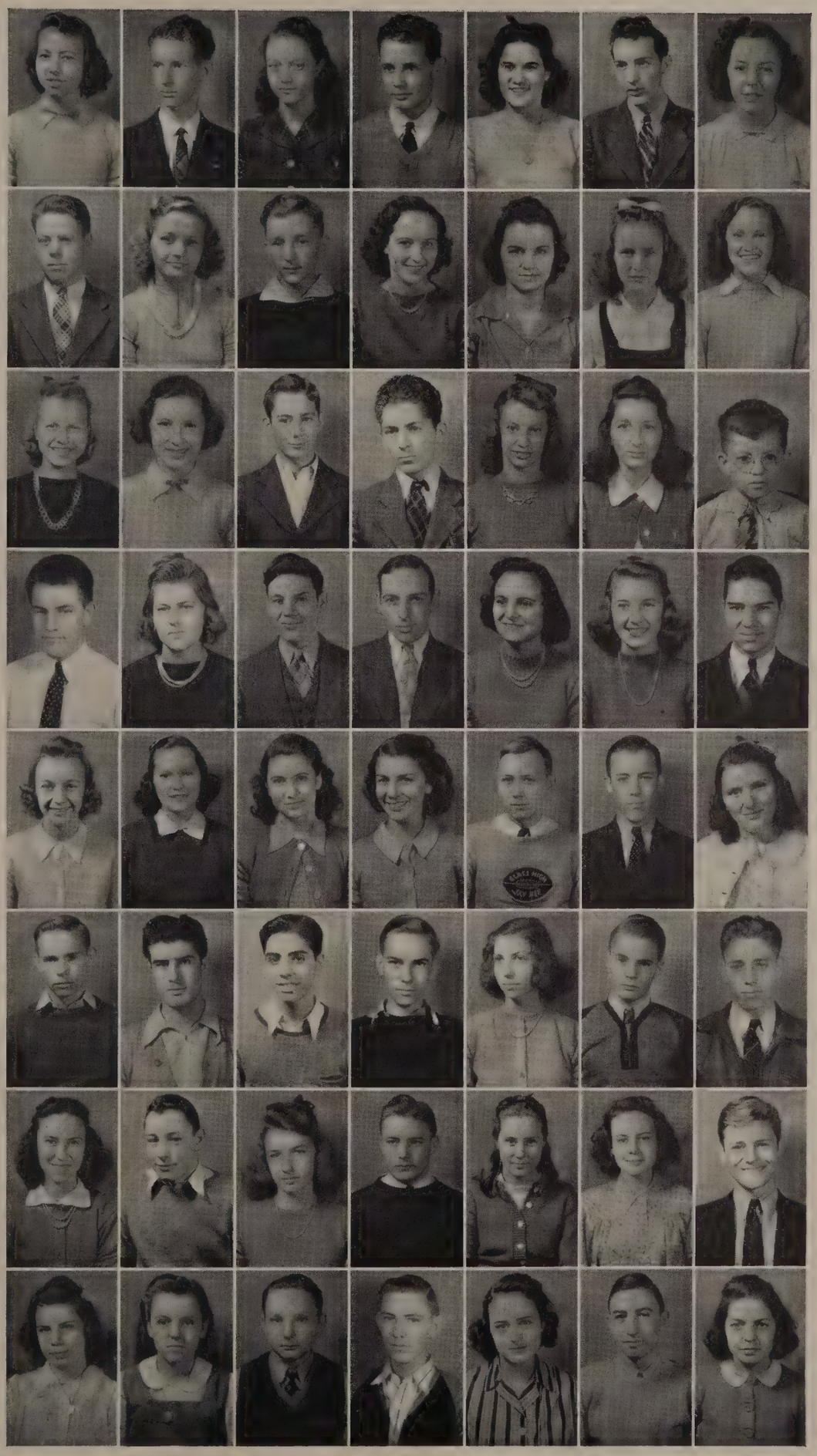

June Jessee
Clifton Johnson
Dorothy Johnson
Heyward Johnson
Ruby Johnson
Wiley Johnson
Sarah Johnston

Booker Jones
Princella Jones
Coleman Kay
Lois Kennon
Arlene Kessler
Jinny Byrd Kidd
Tony King

Joyce Kittelson
June Kittelson
Edwin Knowles
Harry Knowles, Jr.
Elizabeth Krebbs
Nancy Kunz
Richard Kunz

Butler Lankford
Elizabeth La Prade
Donald Lee
Bland Leebrick
Betty Leathers
Elizabeth Leininger
Lewis Lichford

Mae Loving
Charlie Lumsden
Dorothy McCormick
Ruth McDaniel
Billy McDaniel
Calvin McFaden
Ruth McFall

Click McKenna
Dick McLaughlin
Ted Macheras
Bobby MacMeccan
Kitty Maddox
Bobby Mansfield
Max Marcus

Helen Marks
Donald Marsh
June Martin
Aubrey Mason
Dorothy Mayhew
Jean Mayo
Paul Mehaffey

Charlotte Meredith
Hazel Metz
James Miles
Ray Mills
Aleen Mitchell
Bernard Mitchell
Libby Mitchell

RING CLASS

Mayo Moomaw
Tunstall Morgan
John Morris, III
June Morris
Raymond Morris
L. O. Moser
Wyatt Murphy

Bob Murray
Anne Murrell
Alice Paris
Calvin Parish
Frances Parrish
Vivian Payne
Henry Pearson

Lavonia Pentecost
Shirley Pickeral
Nathan Pillow
Norma Plunkett
Julia Poole
Virginia Ponton
Vernelle Ports

Ira Pote
Katharine Prebble
John Pugh
Sally Ramsey
Florine Rhodes
Joseph Rice
Anna Gale Richards

Shirley Richardson
Richard Ricketts
Bob Robertson
Miriam Robey
Ruby Rodgers
Fay Rosser
Harry Routon

Elsie Sanderson
Doug Sandidge
Lorene Sandifer
Ruth Saunders
Fred Schaefer
Terrell Schmitt
Christine Scruggs

Dorin Scruggs
Pansy Shelton
William Shelton
Ann Sholes
Mary Singleton
Carol Smith
Garland Smith

Faye Snidow
Elizabeth Sparks
Kathryn Speck
Edelweiss Spencer
Marjorie Staples
Loraine Stinnette
Buddy Suttenfield

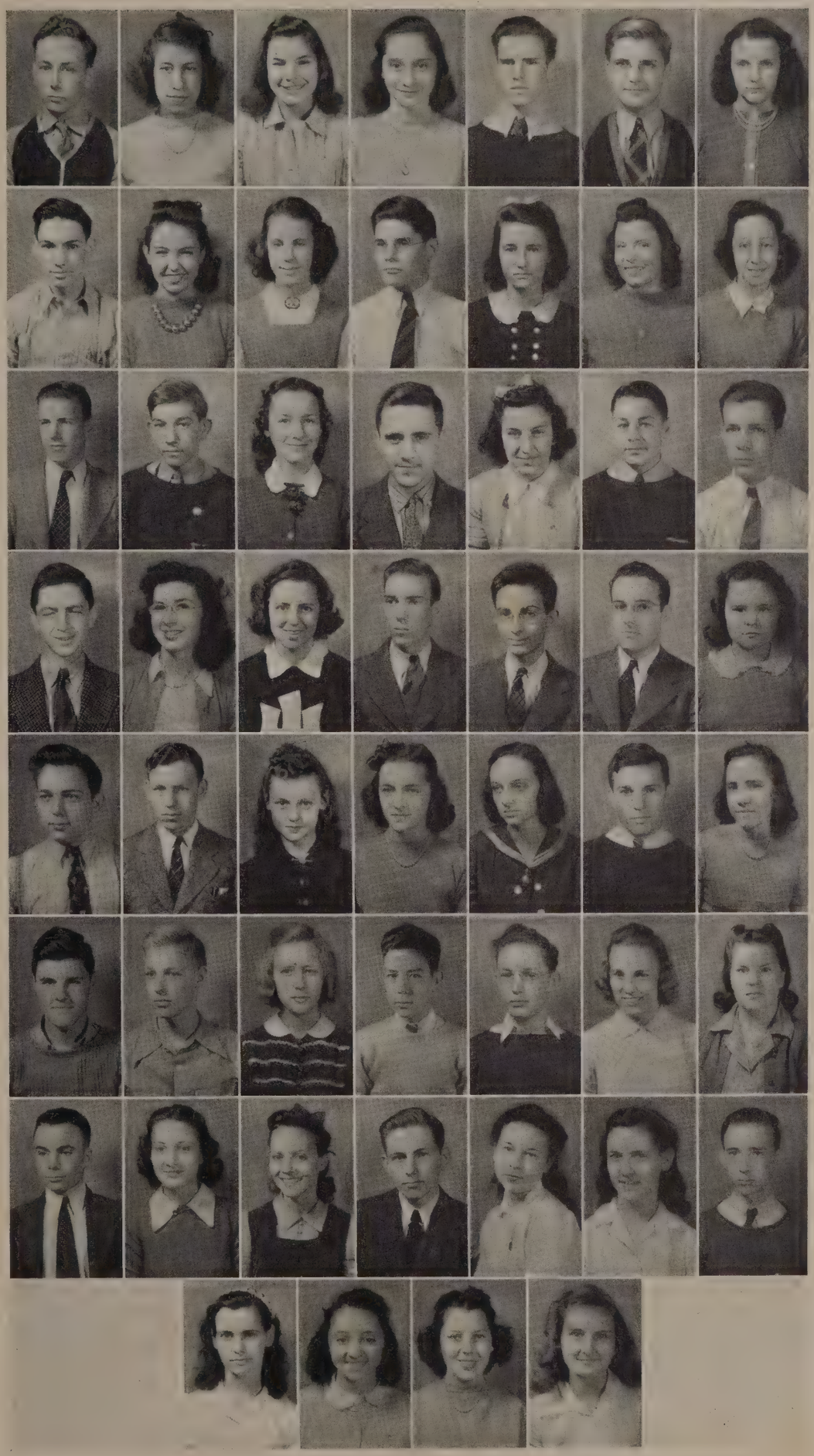

Billy Sweeney
Virginia Tate
Frankie Taylor
Judy Taylor
Melvin E. Taylor
Fred Templeton
Margaret Thaxton

Billy Thomas
Nan Thomasson
Phyllis Thornhill
Granville Tolley
Ethelyne Torrence
Mildred Torrence
Marie Traylor

Ed Tucker
Ray Tyree
Mary Vasold
Gus Vaynes
Frances Waldron
Bryant Walker
Jimmy Watson

John Watts
June Watts
Phyllis Jane Watts
Lewis Webb
John Wells
Jack White
Margaret White

Stanley White
William White
Clara Williams
Fern Williams
Thelma Williams
Tom Witt
Lillie Wilson

Lloyd Wilson
Terrell Wingfield
Edith Wofford
Clarence Wohr
William Wood
Margaret Woodall
Doris Woodford

Palmer Woodson
Juanita Wooldridge
Marion Wooldridge
Rucker Wooldridge
Christine Wootton
Frances Worley
Ivory Worley

Virginia Worley
Evelyn Wright
Rachel Wright
Mavis Young

Men of Iron

with apologies to Howard Pyle

Get him
"Unscrambling"
He's off; (We hope)
1, 2; 1, 2.
"Which way you going, buddy?"
Brr, It's cold
Come on fellows, just a little bit farther
Heave em, Deedy
Up and over
You tell em, coach.

THE RAT CLASS

THE RAT CLASS

Dan Adkins
Harry Almond
Caroline Arthur
Robert Barksdale
Jean Baldock
Arlene Bell
Theresa Bell

Robert Berry
Rudd Blankinship
Doris Blanks
Rebecca Bolton
Mary Bowen
Robert Bowen
Eddie Boyd

John Butler
Dorothy Brittain
Betty Brown
William Brown
Doris Lee Bryant
Kathaleen Bryant
Margaret Bullard

Sarah Butler
Edward Caldwell
Margaret Callaham
William Callaham
David Campbell
Jean Campbell
Mary Duval Campbell

Margaret Cherry
Virginia Coates
Mary Anne Coffey
Elizabeth Colbert
Nancy Colbert
Marjorie Coleman
George Conson

Jane Conson
Beverly Cosby
Mamie Cox
Barbara Craft
Iris Craig
Alfred Curlee
Lorene Dalton

Joan Davis
Donald Dill
John Dillard
Mary Doss
Russell Dufford
Mildred Edmunds
Carlisle Evans

Ethel Evans
Frank Evans
J. C. Evans
Edith Everette
Robert Falwell
Rosa Belle Fix
Shirley Foster

THE RAT CLASS

Regina Frazser
Jean Frye
Edith Gannoway
Hamner Gay
Eva George
Mavis Goad
Newton Gordon

Shirley Gordon
Anne Gowen
Caroline Graves
Jacqueline Harvey
Thomas Hawkins
Velna Henderson
Nancy Hight

Pauline Hill
Frank Hobbs
Jennings Hogan
Nancy Holloran
Brown Holston
Robert Holt
William Howard

R. G. Hudnall
H. P. Hughes, Jr.
Marie Hughes
Murrell Hughes
Katherine Hundley
Elizabeth Hunt
Risque Hutter

Clark Jefferson
Josephine Jessee
Walter Johnson
Rebecca Johnston
William Jones
Mary Alex Jordan
June Kabler

Margaret Kash
Carl Keeling
Vance Knott
Buddy Lackey
Reams Leebrick
Mary Leininger
Richard Lemmon

Irvin Lewis
Bettye Lichtenstein
Mary Lincoln
Grace Lloyd
Glenn Londree
Charles Loving
William Loyd

Jack McCarthy
Jean McCausland
Alfred McDaniel
John McDermott
Billy McGehee
Wailand McHaney
Betty Lee Magann

THE RAT CLASS

Marion Martin
Winifred Martin
Shirley Mason
Constantine Mayberry
Beverly Meadows
Aubrey Mehaffey
Ethel Mitchell

Edith Moore
Elva Moore
Hazel Moore
Elizabeth Morris
Howard Morris
Maxine Morris
Roland Morris

Sam Morton
John Myers
Mabel Nash
Nell Neubauer
Peggy Noel
Helen O'Kelly
Helen Owen

Vera Paige
Mary Belle Patterson
Julian Pearson
Ralph Perry
Owen Peters
Raine Pettyjohn, Jr.
Bill Phillips

Mildred Phillips
Betty Plunkett
Nancy Poindexter
Phyllis Ports
Evelyn Price
Kathryn Raines
Betsy Lee Ratcliffe

Marguerite Roberts
Charles Robinson
Glenna Robinson
Jean Sanders
Anne Scott
James Shearer
Sonia Siegel

Margaret Skelton
Shirley Slaughter
Phyllis Smith
Dorothy Smoot
Geraldine Smoot
Betty Spencer
Hazel Spencer

Rosetta Stanley
Virginia Stanford
Eva Staples
Bobby Stickley
Virginia Sumpter
Charles Suttenfield
Margery Sweeney

THE RAT CLASS

Bill Sydnor
Erma Taliaferro
Cecil Taylor
Hubert Taylor
Prescott Terrill
Cecil Thaxton
Florence Thomas

Harry Thomas
June Thomas
Betty Thompson
Dexter Thompson
Esther Thompson
George Thompson
William Thurmond

Lee Tiller
Lois Tinsley
Elmo Torrence
Dorothy Trevey
Helen Tuck
Iris Tuck
Jeannette Tuggle

Thomas Tuggle
Marian Turner
Tom Turner
Walter Tweedy
Guy Unger
Margaret Vanaman
Georgia Wallace

James Ware
Shirley Ware
Guy Watson
Nancy Webber
Alvon Weiss
Harold White
Tom White

Louise Wiley
Jimmy Wilkerson
Earnestine Williams
Ray Witt
John Wofford
Russell Wood
Betty Wright

Catherine Wright
Charles Wright
Joyce Wright

Of Mice and Men

with apologies to John Steinback

Rats. Helen Owen and Johnny Dillard
Making the rats feel at home
Personality smile!
"Box and Cox" cast
Fashion Show

Two "High Times" workers (?)
Giving 'em the "once over."
Smile please!
Blow hard!

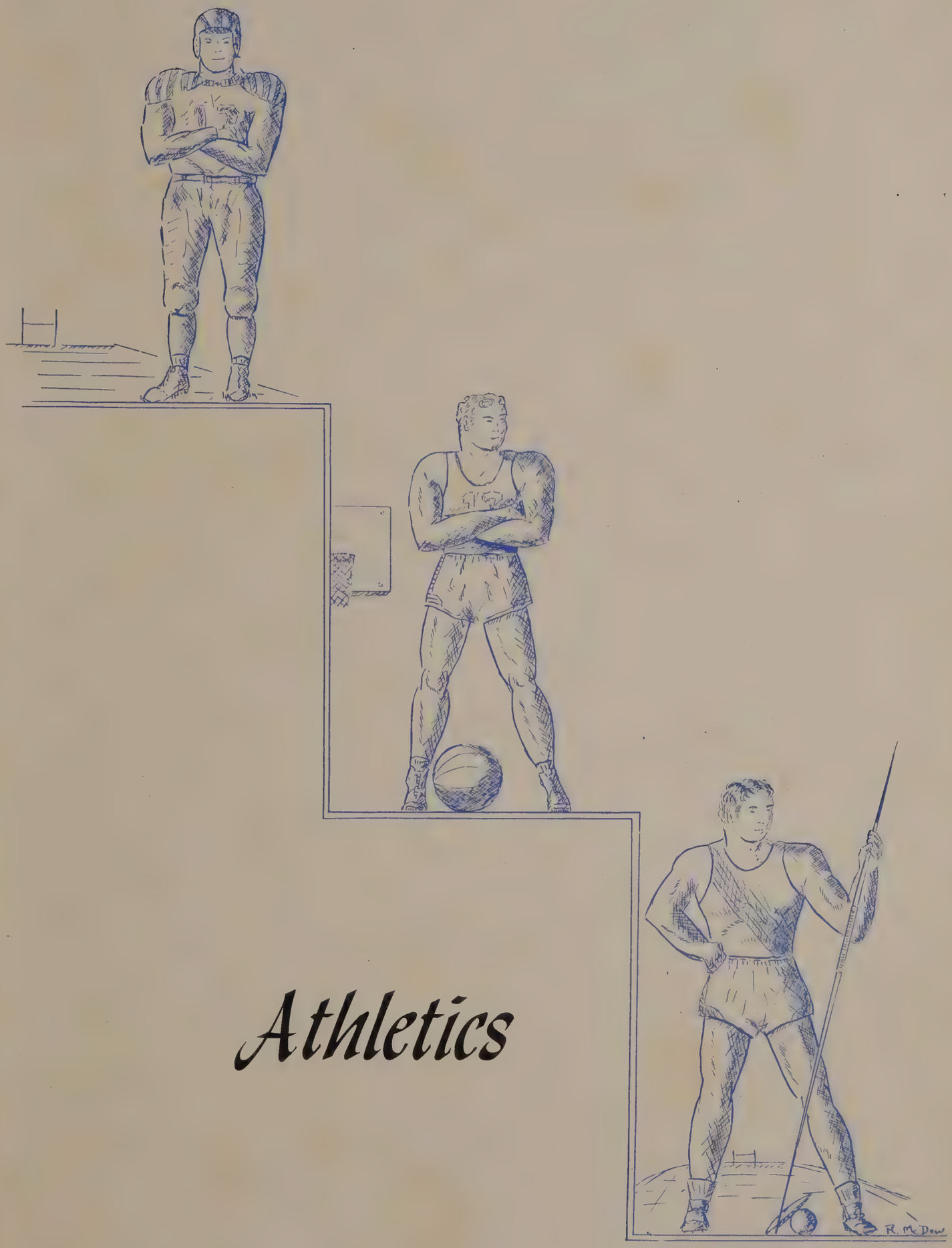

Athletics

Captain Torrence

FOOTBALL
1940

E. C. Glass's 1940 football team started its season off well by winning its first two non-conference games. It then went into a slump, however, and lost the first two conference games to the two teams from Richmond, one of which John Marshall High came out on top in the State Championship race. This did not seem to discourage them since they came back strong and won the next four straight games.

Two of our star players, Captain "Deedy" Torrence and Bob Murray, made second and third All-State High School Teams, respectively, while several others received Honorable Mention.

First row, (left to right): Hill, Bryant, Hendrix, Haley, Crank, B. Sandidge, Torrence, Glass, Blanks, McKenna, C. Wright, Murray, McDaniels.
Second row: Burnett, Lankford, Howard, Taylor, Cline, Morris, Gantt, Marsh, W. Murphy, McLaughlin, Evans, W. Sandidge, Coleman, F. Hobbs, Wingfield.

SCHEDULE AND SCORES

Glass High	12	Clifton Forge	7
Glass High	24	Crewe	18
Glass High	7	Thomas Jefferson	20
Glass High	0	John Marshall	14
Glass High	7	Portsmouth	0
Glass High	21	Alexandria	12
Glass High	13	Danville	0
Glass High	14	Andrew Lewis	13
Glass High	6	Roanoke	13
Glass High	13	Charlottesville	7

Captain-elect McKenna

Third row: Martin, Read, Pearson, Shelton, D. Murphy, Margules, Camn, Dill, Hawkins, Allen, Bennett, Boswell, Harris, Isley, Hudson.
Fourth row: Coach Funk, McCarthy, Moore, Johnson, Vaynes, Lee, Dunn, Hobbs, Burgess, Ass't Coach Smith.

BASKETBALL

First row, (left to right): Pearson, Rosenberger, Webb, Wright, Suttenfield, Fox, Tyree.
Second row: Pugh, Hughes, Schewel, Ellett, Blanks, Ligon, Londree.

CAPTAIN WRIGHT
CAPTAIN-ELECT WEBB

SCHEDULE AND SCORES
1940-'41

Glass High	48	South Boston	11
Glass High	39	Lexington	18
Glass High	23	John Marshall	21
Glass High	32	Danville	33
Glass High	25	Blackstone M. A.	47
Glass High	31	Salem	30
Glass High	40	Blackstone M. A.	50
Glass High	39	Roanoke	43
Glass High	23	Hargrave M. A.	27
Glass High	39	Lane High (Ch'v'lle)	17
Glass High	38	Hampton	29
Glass High	27	V. M. I. (Frosh)	42
Glass High	28	Salem	33
Glass High	39	Hargrave M. A.	45
Glass High	34	Danville	36
Glass High	39	Lane	21
Glass High	37	Roanoke	34
Glass High	41	Hampden-Sydney	31
Glass High	39	V. M. I. (Frosh)	49
Glass High	33	Hampden-Sydney	45

TRACK

First row, (left to right): Hendrix, Quarles, Read, Clingenpeel, Ligon, Taylor, Howard, Wingfield, Lankford, Travis.
Second row: Coach Funk, Holston, Davis, Barringer, Dillard, Barksdale, Mason, Jefferson, Ottinger, Hackworth, Coach Everett.
Third row: Manager Curlee, Harvey, Moser, Cline, Sydnor, Rogers, White, Canada, Holt, Ferguson.

When Coach Everett issued his first call to track practice, he noted that, with the many veterans and newcomers out, the prospects for a good season were very bright.

With Captain Billy Ligon leading them, they defeated the Clifton Forge team by a good margin. The following week-end a favored Durham, N. C., was defeated by the Hilltoppers.

John Marshall of Richmond was the next team to fall, and the strong Jefferson High team from Roanoke fell victim the following week. Hargrave's powerful team was defeated also and then, journeying to Richmond to defeat Thomas Jefferson, the Hilltoppers came through to complete their season undefeated.

In the state meet at Charlottesville, they placed seventh, with Newport News winning for the fourth straight year.

SCHEDULE AND SCORES

Glass	90	Clifton Forge	26
Glass	63 2/3	Durham, N. C.	53 1/3
Glass	81	Hargrave	36
Glass	61 2/3	John Marshall	55 1/3
Glass	64 1/2	Jefferson High	52 1/2
Glass	65 1/3	Thomas Jefferson	51 2/3

CAPTAIN LIGON

TENNIS

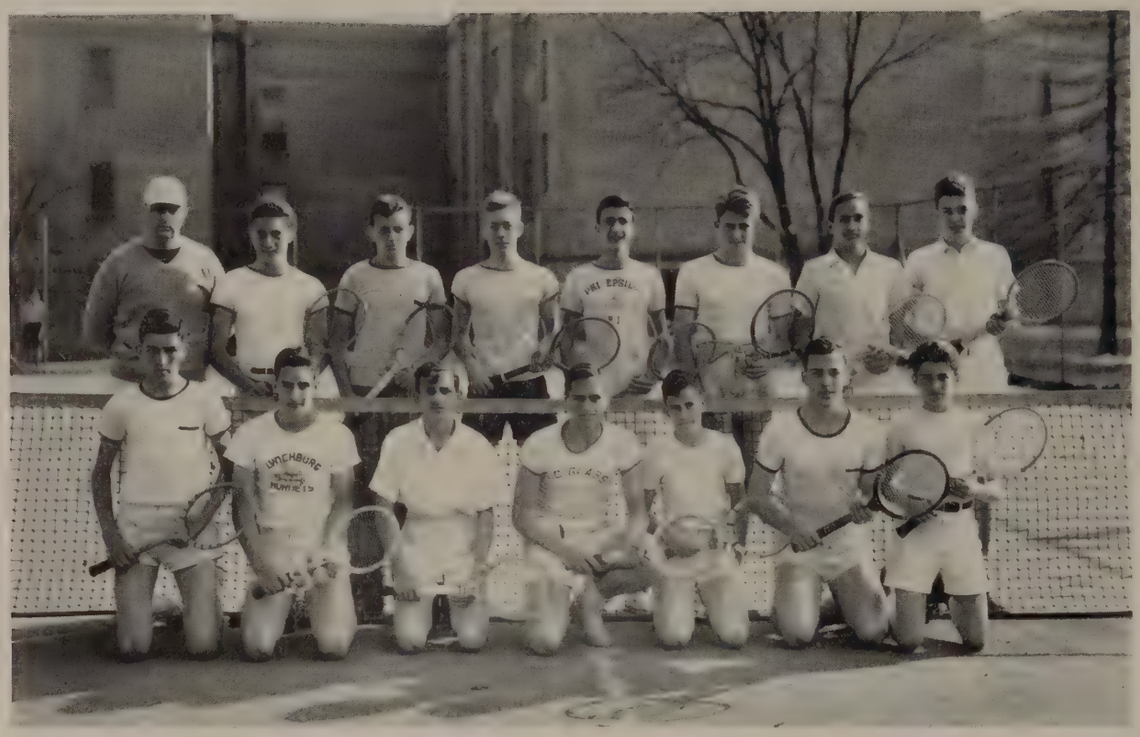

First row, (left to right): Pugh, Fox, Freeman, Gantt (Captain), Dawson, J. Williams, McGhee.
Second row: Coach Smith, Rogers, Bacon, Ramsey, Schewel, B. Williams, Horner, Harris.

The E. C. Glass High School Tennis Team had a very successful 1941 season, considering that only two lettermen, Clifford Fox and Captain Joe Gantt, returned from last year's State Finalist Team. They lost only one out of eight conference games, tying Danville for the Western District Championship and then lost the play-off by a score of 5 to 4.

The regular team is as follows: 1. Captain Joe Gantt, 2. Clifford Fox, 3. Charles Robinson, 4. John Pugh, 5. Walter Freeman.

CAPTAIN GANTT

SCHEDULE AND SCORES

Glass	7	Salem	2
Glass	1	Danville	8
Glass	7	Charlottesville	2
Glass	8	Hargrave M. A.	1
Glass	5	Charlottesville	4
Glass	9	Salem	0
Glass	9	Hargrave M. A.	0
Glass	5	Danville	4
Glass	4	Danville	5

CHEER LEADERS

First row, (left to right): Sally Ramsey, Elizabeth Krebbs, Kitty Cosby, Marjorie Christian.
Second row: Bob Copeland, Elliot Schewel, Bob Ramsey. Not in picture, Jimmy Holloran.

What would we ever do without our cheer leaders? They are almost as important as are the team. Regardless of weather, they could be depended on to be present at the various athletic events to encourage the home team to victory—Senior Day proved that.

Besides leading cheers and songs at the games, they also lead pep meetings held in the auditorium on the day before each game.

They also add to the feeling of friendship between the schools by making friends with the cheerleaders of our opponents between the halves.

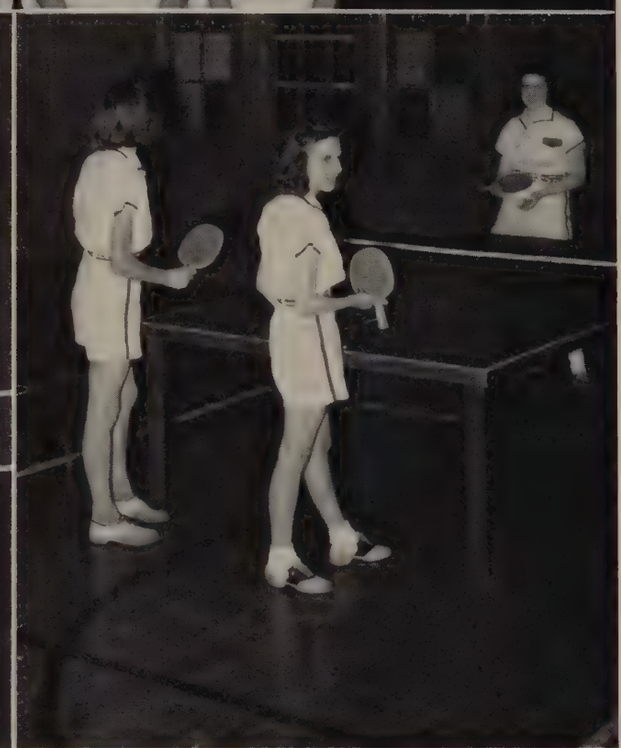

SENIOR BLUE BASKETBALL TEAM

First row (left to right): Norma Guill, Cora Harper, Rilla West, Captain; Vernelle Rosser, Mary Hamilton.
Second row: Christine Thomas, Eleanor Cox, Mrs. Powell, Coach; Polly Cole, Mabel Worley, Joyce Wright.

BADMINTON FINALISTS

Mabel Worley, Mrs. Powell, Coach; Marion Turner.

PING PONG

Left to right: Mary Hamilton, Joyce Wright, Rilla West.

SENIOR WHITE BASKETBALL TEAM

Left to right: Marion Turner, Anna Glass, Mrs. Powell, Coach; Ruth McDaniel, Captain; Louise Blanks, Norma Hudgins, Ruth Saunders.

Activities

NATIONAL HONOR SOCIETY

First row, (left to right): Davis, Stone, Bourke, Miss Pauline Fisher, (sponsor), Thompson, Wagers, Hornsby.
Second row: Almond, Lichtenstein, Rosenthal, Ramsey, Drysdale, Brown, Elliot, Landrum, Nichols.
Third row: Christian, Fourqurean, Baughn, Dinwiddie, Schewel, Burkholder, Cohen, Neher, Dillard.
Fourth row: Plunkett, Cosby, Patterson, E. Gilliam, Gantt, Burnette, Evans, Williams.
Fifth row: Bradley, Teague, Holston, Robertson, Cudd, Akers, Templeton, Spencer.
Sixth row: Coleman, Torrence, Logwood, M. Gilliam, Ellet, Franklin, Read, Black, Wood, Levy, Enoch.

OFFICERS

President ..... Ellen Gilliam
Vice-President ..... Bobby Ellet
Secretary ..... Bob Ramsey
Treasurer ..... Eugene Burnette
Faculty Advisor ..... Miss Pauline T. Fisher

Fifty-one members of the senior class of 1941 received the highest honor attainable at E. C. Glass High School when they were chosen from a class of 340 for membership in the local chapter of the National Honor Society. They constitute the upper 15% of the graduating class, chosen from the upper third in scholastic averages on a basis of scholarship, leadership, character, and service.

Sydnor Thompson, whose average of 97.68 is the highest in the senior class, also holds the distinction of having the highest average in the history of the school.

The purpose of this organization is to promote better scholarship, leadership, character, and service among the students of the public schools of America. In connection with this idea, the E. C. Glass chapter coaches backward pupils every year in preparation for examinations. They also conducted a "Junior High Day" for the purpose of introducing prospective students to the school and this year helped to compile a student handbook, containing general information useful to the students of E. C. Glass High.

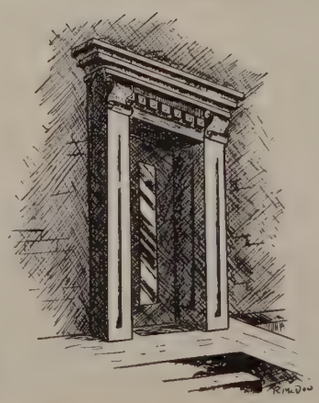

STUDENT COUNCIL

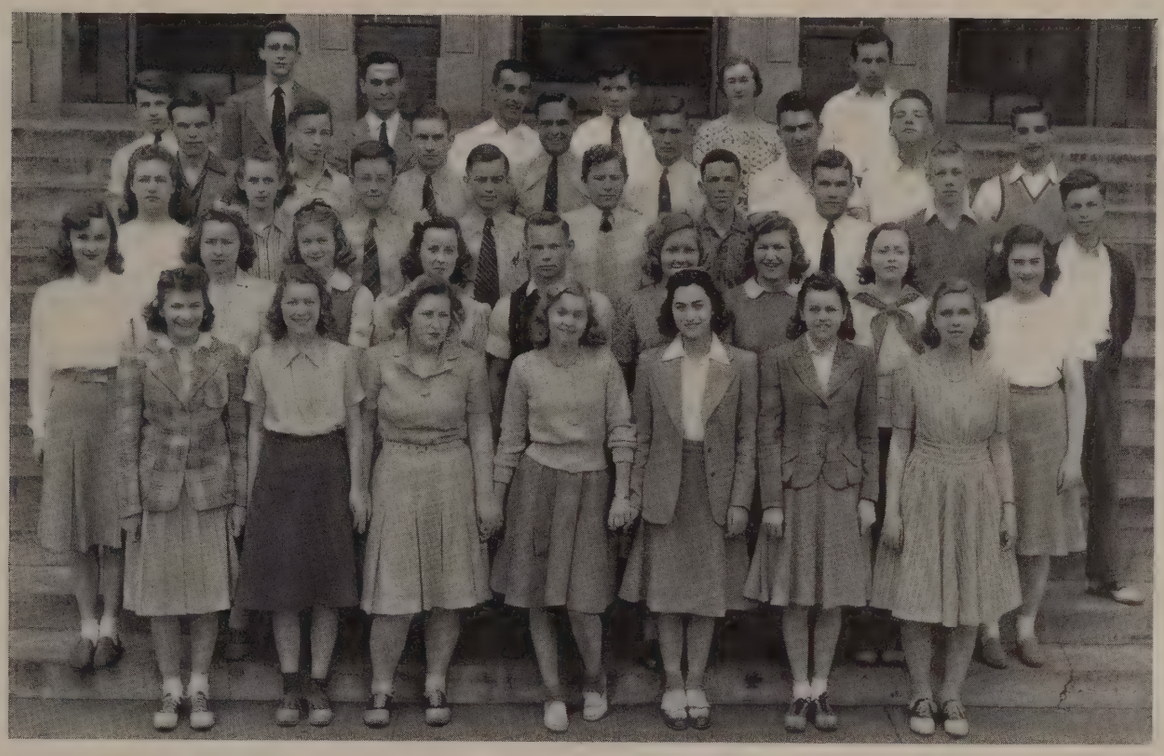

First row, (left to right): Hudgins, Doss, Sparks, Worley, Davis, Metts, Dickinson.
Second row: Moss, Blanks, Hundley, Holston, McKenna, Gilliam, Bourke, Robertson, West.
Third row: Blood, White, Stickley, Hubbard, Burkholder, Moser, Taylor, Ramsey, J. Ferguson.
Fourth row: P. Ferguson, Jefferson, Dove, Gantt, Johnson, Hendrix, Ellett, Fox.
Fifth row: Allen, Schewel, Howard, Ligon, Gorman, Miss Payne, Woolridge.

OFFICERS

President ..... Bobby Ellett
Vice-President ..... Elliot Schewel
Secretary ..... Anne Holston
Treasurer ..... Bob Burkholder
Faculty Advisor ..... Miss Mary S. Payne

The Student Council was organized this fall to foster democratic spirit throughout the school, to aid in training for citizenship, to build cooperation between faculty and students, and to improve school life generally.

The Council is composed of two bodies: the Cabinet, which is made up of twelve leaders of various student organizations, and the Representative Group, which is made up of a representative from each home room.

Among the projects the Council has undertaken this year are the placing of monitors in the cafeteria, yard, hall, infirmary, library, and auditorium and a hostess in the front hall each period.

During January the Council sponsored a clean-up campaign at which time walls were painted, rooms were cleaned, and posters were placed in the halls to emphasize the importance of having a clean building.

Though Student Government is still in its infancy, we feel sure by the progress it has made this year and of the spirit in which it was accepted it will continue.

THE CRITIC

First row, (left to right): Pribble, Cudd, Knowles, Hornsby, Clarke, Elliot, Cosby, Burnette, Drysdale.
Second row: Miss Blunt, Ferguson, Burks, Moomaw, Jones, Robertson, Brooks, Gilliam.
Third row: Shanklin, Crowder, Ingram, Phillips, Duncan, Spencer, Levy, Blood, Miss Holmes.
Fourth row: Kirkpatrick, Neher, Fourqurean, Manley, Boze, Weinstein, Gartley, Hackworth, Oglesby.
Fifth row: Schewel, Sanderson, Costas, Diuguid, Read, Dillard, Copeland, Hopkins.

Editor-in-Chief ..... Ellen Gilliam
Associate Editor ..... Douglas Drysdale
Literary Editor ..... Paula Levy
Assistant Literary Editors ..... Sally Robertson, Vincent Crowder
Poetry Editor ..... Langhorne Cosby
Assistant Poetry Editor ..... Nell Shanklin
Feature Editors ..... Flo Neher, Joan Burks, Joyce Hornsby
Commentators ..... Mildred Hart, Berle Weinstein, Bob Copeland, Margaret Pribble
Editors of Magic Mirror ..... Jack Phillips, Tom Ingram
Exchange Editors ..... Allan Oglesby, Louise Cudd
Alumni Editors ..... Miriam Page Jones, Powell Dillard
Art Editors: Margaret Blood, Peggy Brooks, Dot Fourqurean, Elliot Schewel, George Gartley
Proofreaders ..... Edith Black, Ethel Elliott, Mayo Moomaw
Typists: Madeline Spencer, Virginia Dowdy, Sarah Enoch, Alice Kelly, Dora Crews, Margaret Callaham, Leona Duncan, Linda Fields, Margaret Carey
Circulation Manager ..... Philip Read
Business Manager ..... Jean Spencer
Assistant Business Manager ..... Jane Plunkett
Advertising Managers: Elsie Sanderson, Betty Clark, Margaret Ann Hopkins, Jellis Kirkpatrick, Frank Torrence, Arthur Johnson, Robert Reilly
Faculty Advisors ..... Miss Ruth Blunt, Miss Kathleen Holmes

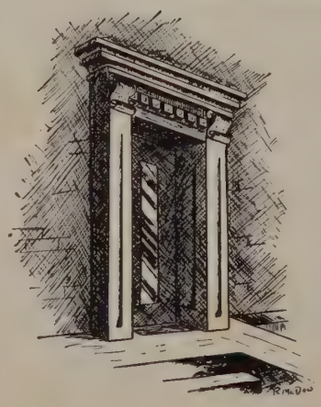

HIGH TIMES

First row, (left to right): Deaton, Cudd, Slaughter, Garbee, Seay, Meredith, Clark, Wagers.
Second row: Mayhew, R. Ramsey, S. Thompson, B. Thomson, Davis, Thomasson, B. Thompson, Garbee.
Third row: Brooks, Neher, Farrar, Bourke, Boswell, Woodson, Williams, Rosser, Harper.
Fourth row: Pentecost, Feinman, Braden, Christian, Hill, Stone, Gartley, Bryant, Sanderson.
Fifth row: Wright, Taylor, Fox, S. Ramsey, Wofford, Schewel, Rosenthal, Giles, Thomas, Burns, Lichtenstein.
Sixth row: Bibee, B. Ramsey, Costas, Thornton, Mr. Evans, Murphy, Watson.

Co-Editors-in-Chief ..... Bob Ramsey, Sydnor Thompson
Assistant Editors ..... Richard Murphey, James Watson
Assignment Editor ..... James Stone
Managing Editors: Shirley Feinman, Frances Fox, Phyllis Garbee, Parry Giles, Lois Lichtenstein, Ceevah Rosenthal
Sports Editors ..... Otis Farrar, Cora Harper, Jimmy Holloran, Palmer Woodson
Associate Editors ..... Kitty Davis, Rejina Ramsey, Fay Rosser, Elsie Sanderson, Nan Thomasson
Reviewing Staff ..... Edith Black, Maryjane Black, Rosemary Hill, Flo Neher
Art and Photographic Staff: Wallace Boswell, Nyal Cline, George Gartley, Peggy Hanna Brooks, Berle Weinstein
Reportorial Staff: Stafford Bryant, Louise Cudd, Margaret Deaton, Ruth Ann Seay, Shirley Slaughter, Dot Smoot, Clara Williams, Marion Wooldridge, John Braden, Charles Wright
Typing Staff: Charlotte Meredith, Lavonia Pentecost, Polly Cole, Mary Hamilton, Cora Harper, Edith Wofford, Dorothy Garbee, Marion Barrett
Business Managers ..... Helen Doss, Dorothy Mayhew
Circulation Managers ..... Sam Bibee, Leslie Thornton, Garland Smith
Advertising Managers: Helen Wagers, Barbara Bourke, Elizabeth Leininger, Leila Christian, Shirley Goode
Advertising Solicitors: Betty Thompson, Frankie Taylor, Gus Costas, Tillie Mahoney, Sam Bibee
Exchange Editors ..... Sally Ramsey, Betty Clark
Editorial Advisor ..... Mr. J. W. Evans
Business Advisor ..... Miss Margaret Williams

TRI-HI GIRL

OFFICERS

President ..... Sally Robertson
Vice-President ..... Kathryn Evans
Secretary ..... Martha Black
Corresponding Secretary ..... Anne Holston
Treasurer ..... Agatha Mount
Co-Presidents of Senior Club ..... Peggy Brooks, Jean Landrum
President of Junior Club ..... Elizabeth Krebbs
President of Sophomore Club ..... Jane Hudson

First row, (left to right): Hornsby, Nicholas, Elliott, Patterson, Robertson, Landrum, Holston, Perrow, Monger, M. Evans, Cosby, Wailes, Watts, Jessee, Powell, Thomas, Mj. Black, Hight, Miss Porter.
Second row: Fourqurean, Brooks, Almond, Richards, Jackson, K. Evans, West, Thomasson, Lumsden, Moomaw, Jones, Betty Wright, Barbara Wright, Smith, Gilliam, F. Covington, Austin, Loftis, Miss Brown.
Third row: Christian, Mount, Traylor, Garbee, Harvey, Ferguson, Smoot, Ramsey, Watts, Vasold, Evans, LaPrade, Cox, Gowen, Hundley, Williams, Ingram, Finch, Nowlin.

RESERVES

The purpose of Girl Reserve is to give high school girls the opportunity to acquire the habits and ideals which make them capable, responsible, and Christian young women. The Girl Reserves were reorganized this year into one large club, the Tri-Hi, instead of three smaller ones.

The club sent a large group of representatives to the fall conference at Roanoke, held supper meetings once a month, gave three large supper meetings once a month, gave three large dances, and did social work at Christmas and Thanksgiving.

During Girl Reserve Week in which we celebrated our 60th anniversary we sponsored many interesting and educational programs. Thus the Club presented a full and balanced program, including recreation, inspiration, education, and service.

Fourth row: Giles, Fox, Traylor, Skelton, Arthur, M. Black, Hudson, Colbert, George, Bryant, Edmunds, Krebbs, Slaughter, H. Covington, Davis, Ware, Kunz, Hill, Mattox, Murrell.
Fifth row: Dalton, Mitchell, Macheras, Feinman, Martin, Owen, Hippert, Colbert, Spencer, Graves, Plunkett, Templeton, Logan, Spradlin, Weber, Blackburn, Tyree, Templeton, Haas, Foster.
Sixth row: Brown, Morrissette, Miss Allan, Carwile, Mrs. Carpenter, McCausland, Noel, Plunkett, Thornhill, Bullock, Everett, Poindexter, White, Fitzgerald, Johnson, Farmer, Simos, Boswell, Deaton, Swain, Fore.

HI-Y

First row, (left to right): Kunz, Morris, Kay, Drysdale, Robertson, E. Burnette, Thomas, Ferguson, Watts, Crowder, Hopkins, Craddock.
Second row: Allen, Lee, Thomas, E. Burnette, Marsh, Ingram, Smith, Canada, Riley, Farrar, Loving.
Third row: H. B. Hughes, Bryant, H. Hughes, Rosenberger, Ricketts, Boswell, Taylor, Burkholder, Dinwiddie, Pettyjohn, Hackworth.
Fourth row: Cross, Isley, Davis, Gordon, A. Oglesby, Williams, Everette, Batson, Wilson, Boyd, Wright.
Fifth row: Ramsey, Fox, Arthur, Dillard, Johnson, Read, Gorman, Oaks, Bacon, Wingfield, Harris.
Sixth row: Boswell, Ellett, Harvey, Ligon, Schewel, Richards, Bibee, Diuguid, Ottinger, Curlee, Pound, Jones, Mr. Oglesby.

OFFICERS

President ..... Billy Ligon
Vice-President ..... Elliot Schewel
Secretary ..... Butler Langford
Treasurer ..... William Batson
Advisors ..... Mr. Lawson Driskill, Mr. Roscoe Oglesby

The Hi-Y was organized in Glass High in 1915. Since then it has enjoyed continuous advancement. The Club meets once each week and has its meetings built around the four-fold idea of educational, social, physical, and spiritual development of its members. Among the many activities are the Father and Son Banquet, the Hi-Y Dance, the District Conference, the "Setting-Up" Conference at Camp Bibee, Vocational Talks, and the National Conference. This year it has sponsored the "Find Yourself" campaign to aid boys of the high school in the discovery of their capabilities and possibilities for vocations.

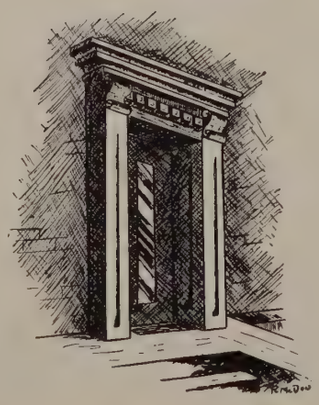

QUILL AND SCROLL

First row, (left to right): Crowder, Brooks, Rosenthal, Wagers, Lichtenstein, Giles, Cosby, Fox, Burks, Thompson.
Second row: Ramsey, Drysdale, Sanderson, Bourke, Gilliam, Moomaw, Thomasson, Garbee, Dickinson, Mr. Evans.
Third row: Watson, Schewel, Oglesby, Stone, Phillips, Feinman, Blood, Levy, Neher, Bibee.

Membership is limited to only juniors and seniors. One must have a good scholastic record, and must be recommended by the advisor of one of the publications, the *High Times*, the *Critic*, and the CREST. Also his work must be accepted by the national secretary of the Quill and Scroll. The Quill and Scroll is made up of some of our best students and it gives them the chance to enter their work in contests.

Our chapter was organized in 1928.

BUSINESS EDUCATION DEPARTMENT

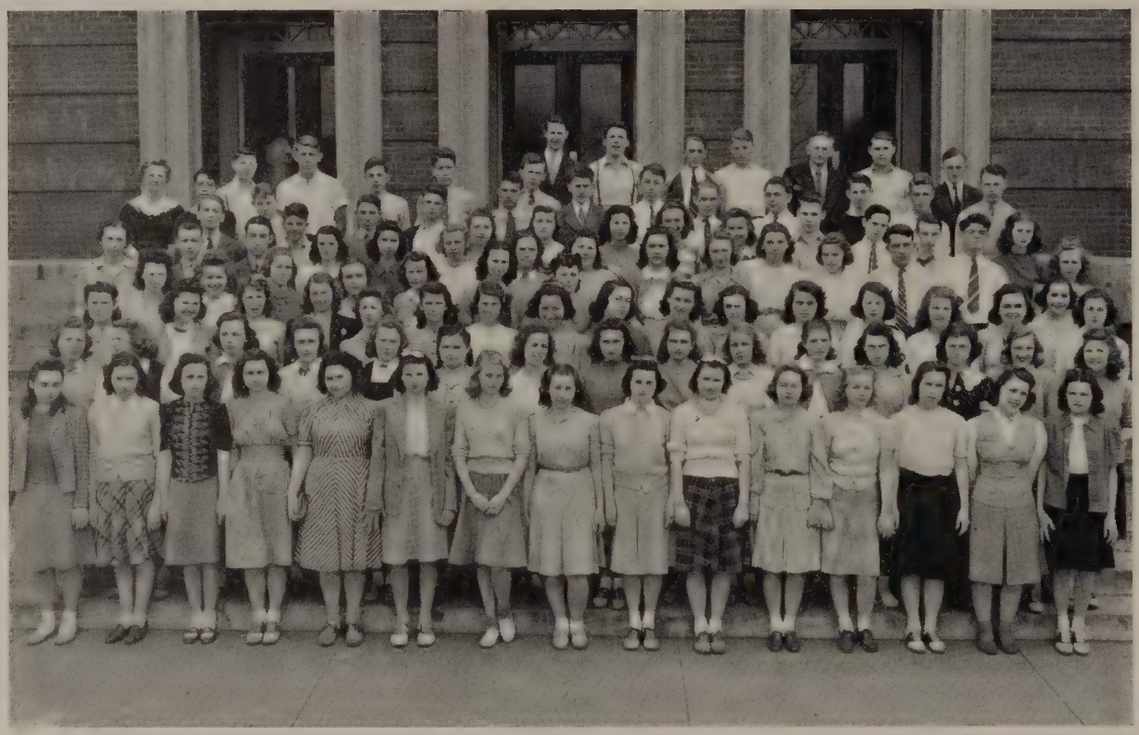

First row, (left to right): Almond, Wright, Mitchell, Tiller, Siegel, Everette, Worley, Elliot, Sanders, Watts, Akers, P. Jones, M. Jones, Saunders, Cline.
Second row: Powell, Garner, Walker, Grossman, Turner, Kelly, Crank, Brown, Saunders, Logwood, Hughes, Moore, Driskill, Richardson, King.
Third row: Henderson, Enoch, Goding, St. John, Carey, Hall, Cumbie, Wallace, Murphy, Harper, Drumheller, Hedrick, Myers, Perkins, Hawkins, Cosby.
Fourth row: Ware, Gunter, Spencer, Woodfin, Viar, Marks, Haley, Snow.
Fifth row: Miss Harvey, Reeves, Manley, Thomas, Hughes, Tuggle, Proffitt, Paris, Bailey, Guill, Duncan, Craddock, Brown, Mason, Kidd.
Sixth row: Pound, Mayberry, Fincher, Ferguson, A. Davis, Jackson, Stinnette, Loving, Dale, Boze, Trent, Worley, K. Davis.
Seventh row: Miss Porter, Gartley, Burnette, Freeman, Hudson, Ashworth, MacMeccan, S. White, Brown, Jefferson, W. White.
Eighth row: Thomas, Rush, Campbell, Wohr, Curlee, Toler, Singleton, Harvey, Haas, Mr. Burmahln, Blankinship, Snead.

Special training is offered the students of Business Education to prepare them for work after high school has been completed.

Instruction in typing, shorthand, bookkeeping, accounting, commercial law, and office training is given in addition to required academic subjects.

Students of this department serve as bookkeepers, treasurers, accountants, and auditors for various high school clubs, organizations and publications.

The cafeteria bookkeeping and cashier work is also done by the senior commercial students.

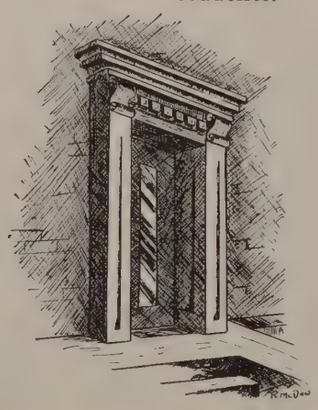

Many of these students upon completion of this course, work as stenographers or have various other duties in Lynchburg's leading business houses.

Each year the enrollment of the Business Education Department increases.

TRADE AND INDUSTRIAL SHOPS

First row, (left to right): Almond, Womack, Johnson, Booth, T. Harris, Knowles, Tuck, Pugh.
Second row: Powers, Paris, R. Harris, Scott, Brooks, Bullock, Sydnor, Logwood.
Third row: Whitten, Thompson, Jennings, Lewis, Bibb, Viar, B. Slater, Baer, East, Smith, Sandidge.
Fourth row: Krantz, McAlister, Morris, R. Pearson, Howard, Ballaugh, Fisher, Hudson, D. Slater, Calhoun, Wood, Segal, Pote, Hight, Riddle, Barksdale, Mr. Fox.
Fifth row: Murray, Dalton, Tolley, Billingsley, Padgett, Martin, Dawson, Fitzgerald, Viar, Carter, Trent.
Sixth row: Mr. Jones, Mr. Mench, Mr. Schultz, Williams, Hicks, Hudson, Templeton, Wood, H. Pearson, Plunkett, Bass, Peters.

The Trade and Industrial classes were organized at the beginning of the fall semester 1938. Since space would not permit additional classes in the high school building, school officials decided to hold the shop classes in the Monroe School.

The classes organized at that time were electricity and machine shop; however, due to the heavy demand from industry, a class was organized in sheet metal work in the Spring semester, 1941.

In order to qualify for either electricity, machine or sheet metal shop, a student must have passed his fourteenth birthday and have completed at least one year of high school work, must have reasonable general ability, some aptitude for the trade implied, and capacity for and willingness to work.

The students spend one hour each day in mechanical drawing or related mathematics, two hours in shop and the balance of the day in academic subjects. All trade and industrial students receive one unit of credit upon completion of each semester's work.

JUNIOR RETAIL MERCHANTS ASSOCIATION

First row, (left to right): Carroll, Crank, Turner, Cary, Wood, Carroll, Boswell, Conklin.
Second row: Miss Walker, Paris, Bradley, Hitt, Hawes, St. John, Tanner, Fischer, Thurmond, Snow.
Third row: Stennette, Bryant, Oakes, Crews, Wood, Colbert.

OFFICERS

President	Marvin Crews
Vice-President	Elizabeth Fischer
Secretary	Shirley Bradley
Treasurer	Billy Bryant
Faculty Advisor	Miss Marjorie Walker

A comparatively new organization in the high school is the Junior Retail Merchants Association which is made up of members of the Retail Selling class.

Junior Retail Selling is a phase of distributive education that gives better knowledge and understanding of outside vocations and tends to broaden the student socially in civic affairs.

Each member is employed in one of Lynchburg's business houses to study the principles of retail selling outside of school.

Meetings are held once a month and parties are given to bring on better relations between the members of the class.

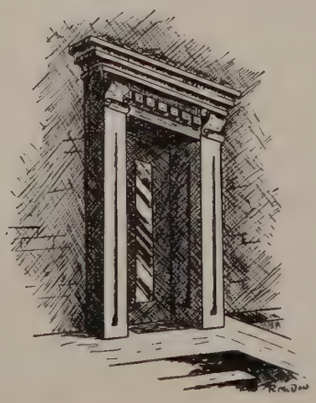

TRADE AND INDUSTRIAL CLUB

First row, (left to right): Robey, Watts, Roy, Echols, Coleman, Lee.
Second row: Mr. Humphrey, Etheridge, Bryant, Cline, Haley, Deaner, Browning.
Third row: Kidd, Hunter, Jennings, Mitchell, Matheney.

OFFICERS

President ..... BETTY COLEMAN
Vice-President ..... PHYLLIS LEE
Secretary-Treasurer ..... ROBERT ETHERIDGE
Faculty Advisor ..... MR. REECE HUMPHREY

TRADE AND INDUSTRIAL CLUB

A new comer to our school this year, the Trade and Industrial Club has already taken its place along with our other organizations. The membership is made up of members of the Diversified Occupations class. Meetings are held once a month with a business session and discussions in regard to the members' own work. Outstanding speakers appear at various times. The purpose of this organization is to get a better understanding of labor and management problems.

VARSITY CLUB

First row, (*left to right*): Mr. McCue, Ligon, Blanks, Dinwiddie, Martin, Haley, Marsh, Riley, McKenna, Schewel.
Second row: Mr. Everette, McDaniel, Wright, Torrence, Ramsey, Gantt, Copeland, Glass, Bibee, Mr. Funk.
Third row: Read, Hendrix, Fox, Howard, Murray, Taylor, Loving.

OFFICERS

President ..... Billy McKenna
Vice-President ..... Frank Torrence
Secretary ..... Billy Glass
Treasurer ..... Arthur Johnson
Faculty Advisors ..... Mr. L. H. McCue, Mr. T. M. Funk, Mr. Grover Everette, Mr. Marshall Smith

In order to become a member of the Varsity Club, one must win a monogram. A monogram may be earned by outstanding service in any of the following sports—football, basketball, tennis, and track. This also includes cheerleading and managing one of the teams.

The Varsity Club promotes friendship among the boys and provides for entertainment, such as parties and dances. This year our club sponsored a dance in October and one again in March. These dances were very successful.

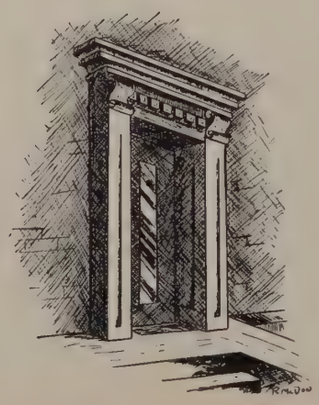

MONOGRAM CLUB

First row, (left to right): Thomas, Torrence, Cosby, Wright, Davis, Nichols, Lee, Saunders.
Second row: West, Glass, Jacobs, Craddock, R. West, Pickeral, Ramsey, Hughes, Krebbs.
Third row: Bailey, Blanks, Cole, Rosser, Guill, Harper, Christian, Beinkampen.

Fall	OFFICERS	*Spring*
Rilla West	*President*	Rilla West
Aldine Stanford	*Vice-President*	Vernelle Rosser
Ruth McDaniel	*Secretary*	Polly Cole
Polly Cole	*Treasurer*	Nell Torrence
Becky Hunter	*Social Chairman*	Norma Guill
Mrs. Everette	*Faculty Advisor*	Mrs. Powell

The Girl's Monogram Club is composed of the girls who have earned a monogram by participating in intramural sports at Glass High.

Throughout the year they enjoy such sports as basketball, volleyball, softball, badminton, tennis, and ping-pong.

Social activities of the club included a picnic at Seminole Lake, where new members were initiated and officers for next year were elected.

The club encourages and fosters the ideas of recreation and good sportsmanship among the girls of the High School.

BAND

First row, (left to right): Hendricks, Harvey, Davis, Rosser, Pearson, Mr. Nicholas.
Second row: Bullock, Krebbs, Dalton, Williams, Curlee, Sydnor, Knowles, Williams, Ricketts, Pound, Smith,
Third row: Bailey, Jones, Suttenfield, Hanson, Callahan, White, Mahanes, McCarthy, Conson, Gay, Jordan, Fix, Ports.
Fourth row: Hodges, Holt, Ferguson, Feagans, Wood, Peters, Hammer, Hawkins, Turner, Kay, Peters, Howard, Hughes.
Fifth row: Mawyer, Lackey, Everett, Davis, Lindsey.

The band, under the leadership of Mr. Nicholas, has had a most successful year. In the fall, it played at all home football games. It led the Senior Day Parade, marched in the Christmas Parade, and was in the Farewell Parade for the Home Guards.

The band concluded its year's work with its annual concert in May.

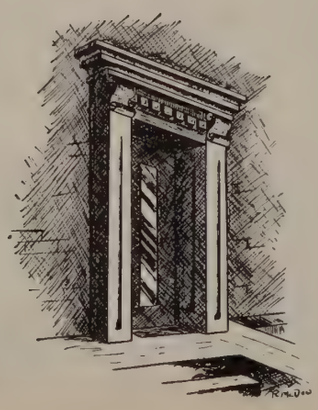

ORCHESTRA

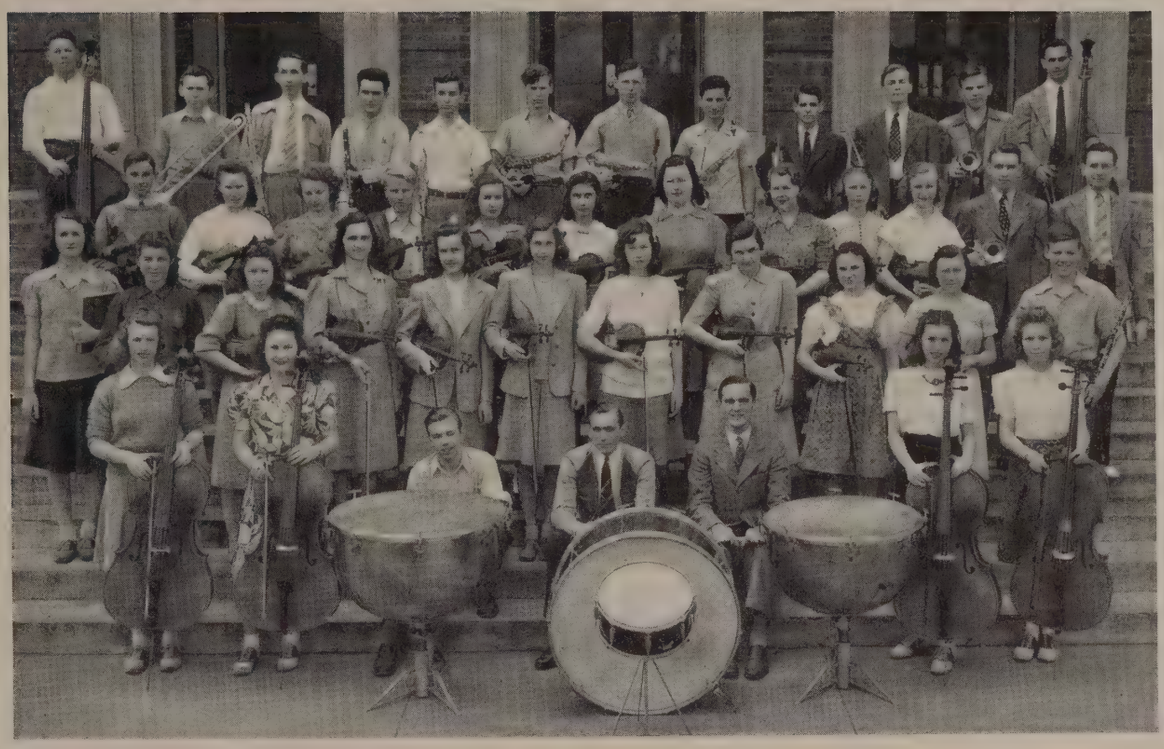

First row, (left to right): E. Krebbs, M. Jordan, J. Davis, Harvey, Lindsay, Trevey, Hackett.
Second row: Goad, Tuck, Traylor, Ports, Dawson, Mattox, Gilmer, Daniel, Williams, Thacker, Holt.
Third row: Hunter, Rogers, Wright, Brown, Kash, Pribble, Scruggs, Staples, Davis, Turner, Wood, Mr. Nicholas.
Fourth row: Jones, R. Davis, Brooks, Bullock, J. Krebbs, Mahanes, White, Conson, L. Jordan, Pound, Ferguson, Howard.

This year the orchestra lost Mr. Bierly, but gained Mr. Nicholas and has continued to make progress under his able direction. It has furnished music for most of the assemblies and for several plays.

For the first time, the orchestra added broadcasting to its schedule and it proved to be very successful.

The orchestra supplied excellent music at the annual opera, Florodora, given April 24 and 25. After the Spring Concert in May, it concluded the year with an important part in the Commencement program.

CHORUS

First row, (left to right): Guy, Bolton, Holloran, Phillips, Hippert, Dunlap, Cline, Elliot, Lincoln, Martin, Garbee, Mayberry, Bullock, Dalton, Lee, Edmunds.
Second row: Evans, Cunningham, Doss, Frye, Davis, Viar, Hughes, Cudd, Tiller, Garner, Powell, Foster, Irvin, Kittelson, Kabler, Jones.
Third row: Sanders, Freeman, Dickinson, Wood, Gross, Taylor, Morissette, Giles, Woolridge, Hutchinson, Marshall, Evans, Perrow, George, Vaughan.
Fourth row: Waldron, Thomasson, Monger, Ore, Ferguson, Worley, Jennings, Cadotte, Conklin, Davis, Goding, West, McDaniel, Thomasson.
Fifth row: Hawes, Carroll, Jennings, Hight, Evans, Watts, Vassold, Raines, Fitzgerald, Garth, Paris, Murphy, Edmunds, Harvey, Hallman.
Sixth row: White, Logwood, Smith, Wright, Kenley, Covington, Higginbotham, Roach, Mayo, Scruggs, Morrisette, Davis, Brooks, Graves, Moore.
Seventh row: Foster, Vanaman, Eagle, Morris, Jefferson, Wohr, Seay, Johnson, Lindsay, Smith, Knowles, Peters, Tinsley.
Eighth row: Hudgins, Poole, Woolridge, Blanks, Wright, Rogers, Roberts, Hunter, Rosser, Mitchell, Walker, Milner, Bullock, Robertson.
Ninth row: Woodall, Wright, Ryan, Young, Drumheller, Fox, O'Kelly, Moore, Stanley, Macheras, Mr. Nicholas.

The 1941 Chorus has for its theme, "appreciation of song."

This organization is the foundation of the Acappella Choir. Having completed the vocal training received in chorus, the members are then eligible for the Choir.

The chorus, under the direction of Mr. W. J. Nicholas, has an important part in the music department.

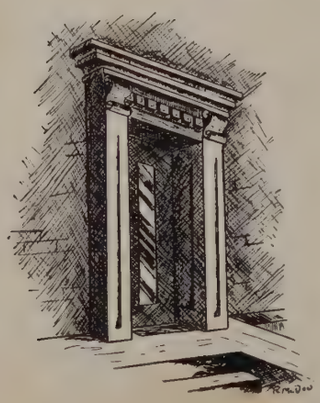

ACAPPELLA CHOIR

First row, (left to right): Meadows, Giles, Mitchell, Gates, Wright, Fox, Elliott, Craghead, Bledsoe, Torrence,

Second row: Wailes, M. Black, Finch, Morrissette, Monger, Snidow, Ramsey, Vanaman, Colbert, Kittelson.

Third rows Watts, P. Ports, V. Ports, Robey, Wright, Harper, West, Mj. Black, Spencer, Foster, Bailey,

Fourth row: Mr. Nicholas, Walker, Jones, G. Ports, Bowman, Stennette, Singleton, Burnette, Lindsay, Hobbs, Jefferson.

Under the excellent direction of Mr. W. J. Nicholas, the choir has had a most successful year. This group was largely responsible for the success of "The Minstrel," which was given in the early winter. The opera, "Florodora," was given on April 23, 24, and 25. The Spring Concert was held the last of May. Every Tuesday morning at 10:45 o'clock the choir broadcast over station WLVA. The choir finished its year by singing at the commencement exercises on June 9.

DAVID GARRICK PLAYERS

First row, (left to right): Wagers, Robertson, Landrum, Dickinson, Thompson, Feinman, Copeland, Lichtenstein.
Second row: Morrissette, Elliott, Neher, Robey, Mj. Black, Paris, Almond, M. Black.
Third row: Shanklin, Stone, Oglesby, Burnette, Mahanes, Loftis, Schewel, Mrs. Nicholas.
Fourth row: Mr. Abbot, White, Crews, Holston, Tanner, Franklin, Singleton, Lindsay.
Fifth row: Dinwiddie, Richards, Ports, Davis, Ferrell, Riley, Crowder.

Fall	OFFICERS	*Spring*
Margaret Dickinson	*President*	Sydnor Thompson
Sydnor Thompson	*Vice-President*	Bob Copeland
Jean Landrum	*Secretary*	Shirley Feinman
Sally Robertson	*Treasurer*	Lois Lichenstein
Mrs. H. T. Nicholas	*Faculty Advisor*	Mr. C. M. Abbot

The David Garrick Players have functioned successfully during the past year. In the fall, they presented "The Prince of Liars," a three-act farce. In the spring, they gave "A Dramatic Medley" which consisted of three one-act plays, skits, songs, and tableau. The proceeds from this were used to purchase new stage equipment. The club also had charge of a number of assembly programs during the year.

In May, a special assembly was held, at which time monograms were awarded to all of those who had won seven points in dramatics, and the Carey Barker Memorial Plaque was given to the person who had done the most outstanding work in dramatics, in this school year.

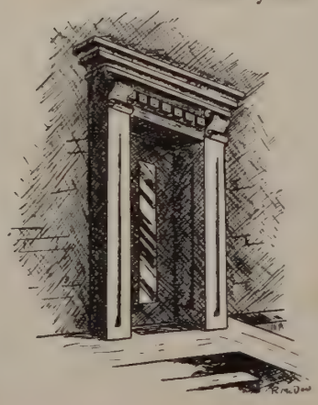

ART LEAGUE

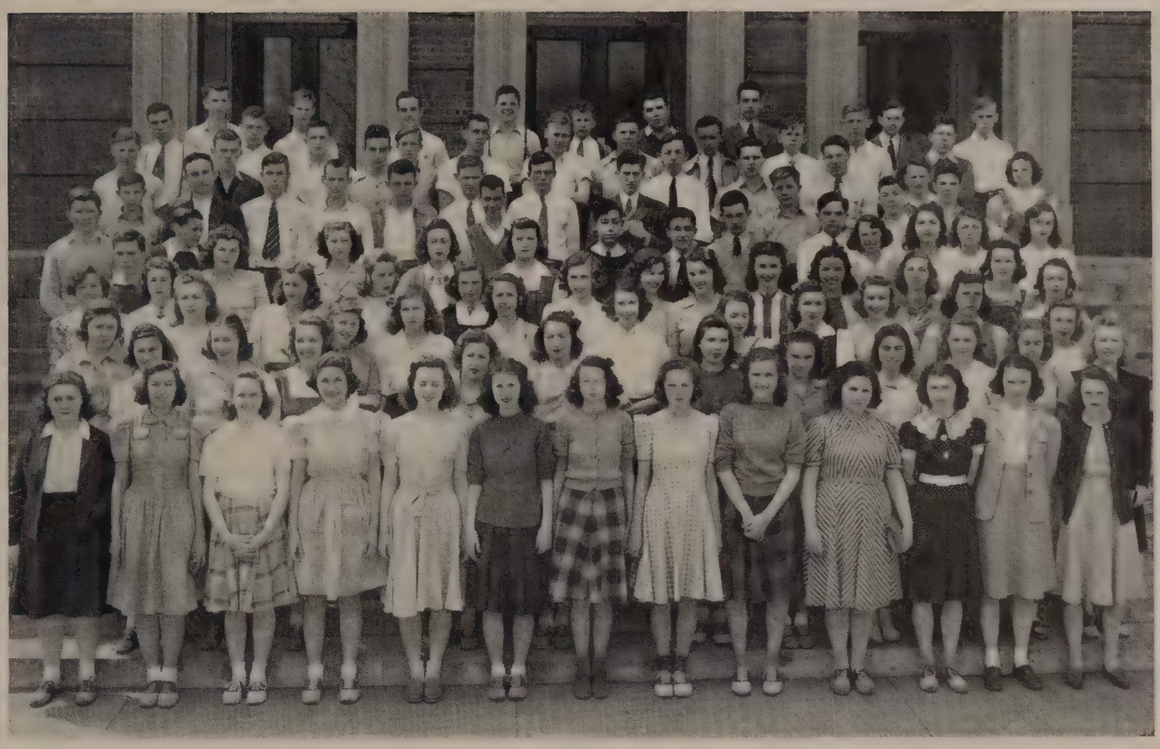

First row, (left to right): Fields, Conson, G. Davis, McCausland, Holston, K. Davis, Frye, Viar, Freeman, Siegel, Driskill, Thaxton, Jackson.
Second row: Carroll, Brooks, Doering, Sparks, Kidd, Jennings, Ingram, Pribble, Sitton, Armstrong, Kittelson.
Third row: Graves, Blood, King, Perkins, Smith, Thornhill, Staples, Thomas, Covington, Armistead, Short.
Fourth row: Mrs. Helbig, Cosby, Mahoney, Butler, Garner, Wright, Fourqueran, Almond, Shanklin, Bowen, Akers, Carter, Jones.
Fifth row: Perry, Loving, Blackwell, Bradley, Eddins, Easter, Wells, Jackson, Gartley, Schewel, Moon, Crooks, Hughes, Blood, Thomas, Loftis, Gallier, Moss.
Sixth row: Moore, Copeland, Holt, Barringer, Taylor, Johnson, Camm, Hudson, Ashworth, Boze, Hamilton, Cochran, Woodhead, Williams.
Seventh row: Haas, Loving, Taylor, Blanks, Cross, Millner, Ligon, Cheatham, Torrence, Thomas, Loyd, Ross, McDow.
Eighth row: Smith, Ports, Johnson, White, Singleton, White, Weinstein, Moorman, Costas, Diuguid.

The aim of the Art League is to give a general course in art appreciation, dealing with the elements of the beauty in nature and creation and the history of architecture and the fine and useful arts.

Every pupil that enrolls in the art department becomes a member of the Art League.

Meetings of the Art League are held once a month at the beginning of every period and six or seven pupils talk on some great work of art or sculpture, or some great painter. Each group has its own president, vice-president, and secretary.

LATIN CLUB

First row, (left to right): Davis, Hopkins, Giles, Powell, Cosby, Harvey, Fox, Burks, Hornsby.
Second row: Davis, Giles, Ferguson, Ramsey, Martin, Garbee, Landrum, Thomasson, Holston, Finch.
Third row: Davis, Dawson, Kunz, Ports, Gilliam, Bourke, Drysdale, Robertson, Cohen, Christian.
Fourth row: Crowder, Black, Akers, Kidd, Blood, Mount, Levy, Myers, Thompson, Maddox.
Fifth row: Plunkett, Mayo, Ware, Miss Glass, Murrell, Traylor, Neher, Clark, Read.

OFFICERS

Consuls ..... Joyce Cohen and Edith Black
Quaestor ..... Sally Ramsey
Aediles ..... Margaret Blood and Shirley Davis
Censor ..... Anne Murrell
Faculty Advisor ..... Miss Elizabeth Glass

This year the Latin Club has endeavored to increase one's Latin vocabulary and knowledge of Mythological characters. These have been carried on at the meetings with various forms of puzzles.

The Latin Club entertained with a Valentine Party, at which Dr. Herbert C. Lipscomb of Randolph-Macon Woman's College spoke about Greek Mythology.

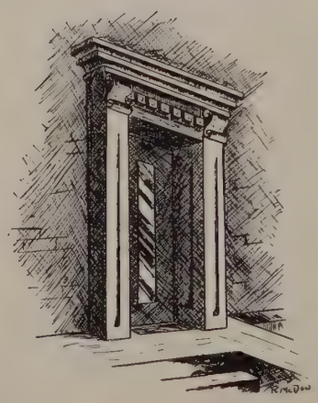

FRENCH CLUB

First row, (left to right): Ellett, Christian, Baughan, Prebble, Cosby, Patterson, Nichols, Davis, Elliott, Hornsby, Williams.
Second row: Moomaw, Feinman, Evans, Kirkpatrick, Robertson, Drysdale, Ferguson, Lichtenstein, Martin, Hawkins, Miss Holmes.
Third row: Foster, Levy, Marshall, Fourqurean, Calvert, West, Evans, Gilliam, Chaffin.

OFFICERS

President ..... Alice Nichols
Vice-President ..... Ellen Gilliam
Secretary ..... Jellis Kirkpatrick
Treasurer ..... Kathryn Evans
Faculty Advisor ..... Miss Kathleen Holmes

The aim of the French Club is to foster interest among the students for the French language and customs. For those who wish to join, the club membership is open to 4A and 4B students who have an average of 85 or more.

The French Club meets twice a month at school or at the homes of various club members; French songs, games, and plays make up the program.

SPANISH CLUB

First row, (left to right): Elam, Tuck, Freeman, Cohen, Myers, Jones, Thomas, Cudd, Deaton, Akers, Lindsay.
Second row: Young, McDow, Lacy, Woodhead, Richardson, Higginbotham, White, Austin, Akers, Almond, Black, Gilmer, Miss Bell.
Third row: Gorman, Thornton, Diuguid, Costas, Schewel, Markham, Ottinger, Bibee.

OFFICERS

President ..... Louise Cudd
Vice-President ..... Maryjane Black
Secretary ..... Gladys Harvath
Treasurer ..... Leslie Thornton
Faculty Advisor ..... Miss Harriett Bell

The Spanish Club is for 4B Spanish students who are particularly interested in the people and life of Spain.

Meetings are held once a month at the home of some member. At these meetings, which are conducted in Spanish, the members discuss problems of interest, sing Spanish songs, and play games.

CIVICS CLUB

First row, (left to right): Snow, Cline, Bledsoe, Coates, Spencer, White, Hornsby, Elliott, Traylor, Deaton, Bullock, Bunch, Nichols, Patterson, Powell, Cudd, Litchenstein, Cosby, Wagers, Landrum, Cox.
Second row: Thomas, Teague, Hackworth, Baughan, Prebble, Giles, Dickinson, Wright, Gates, Kittelson, Seay, Lindsay, Crews, Parrish, Moore, Almond, Hawkins, St. John, Carey, Thaxton, Wood, Ports.
Third row: Wood, Martin, Driscoll, Lee, Roy, Wilson, Gross, Morrisette, Taylor, White, Hight, Holston, Davis, Ramsay, Hughes, Jones, Neubauer, Turner, Tanner, Taylor, Davis, Mitchell, Ellett, White.
Fourth row: King, Gunter, Ware, Duncan, Kirkpatrick, Rosenthal, Brooks, Vaughan, Mehaffey, Almond, Gilmer, Blood, Calvert, Akers, Sparks, Monger, Perrow, Cohen, Peters, Ore, Williams, Manley.
Fifth row: Thornhill, Riley, Singleton, Lindsay, Davis, Mann, Drysdale, Stone, Freeman, West, Moorman, Jones, Thomas, Moss, Dean, Burns, Fourquerean, Early, Bradley, Nowlin, Miles, Fox, Ore.
Sixth row: Hitt, McDow, Harvey, Burkholder, Oglesby, Isley, Thomasson, Jones, Logwood, Kenley, Smith, Myers, McCormick, Christian, Hopkins, Davis, Bailey, Dobson, Trent, Carroll, Bradley, Thurmond, Mr. Oglesby, Thomas, Toler.
Seventh row: Macheras, Richards, Arthur, Ramsay, Johnson, Murray, Howard, Evans, Lumsden, Evans, Robertson, Ferrell, Richards, Jackson, Carter, Bourke, Schewel, Padgett, Cochrane, Ottinger, Hughes, Boze, Lacy, Covington, Rosenberger.
Eighth row: Travis, Rice, Mahanes, Morgan, Wingfield, Williams, Haas, Bibee, Spitzer, Tanner, Bacon, Camm, Copeland, Gorman, Shaffer, Thornton, B. Lee, Dinwiddie, Oakes, Everette, McDaniel, Murphy, Baer, Pound.

OFFICERS

President ..... Bobby Ellet
Vice-President ..... Kathryn Evans
Secretary of State ..... Thomas Harvey
Secretary of Treasury ..... William White
Secretary of Interior ..... Helen Wagers
Post-Master General . Rachel Monger *Faculty Advisor* . Mr. Roscoe Oglesby

The purpose of this club is to instill into the minds of every member the qualities of good citizenship, to acquaint and familiarize the members with the problems and benefits of our democracy, to apprize members of the operation and functions of our government through which democracy is achieved, and to inform the members of current affairs in general.

CHEMISTRY CLUB

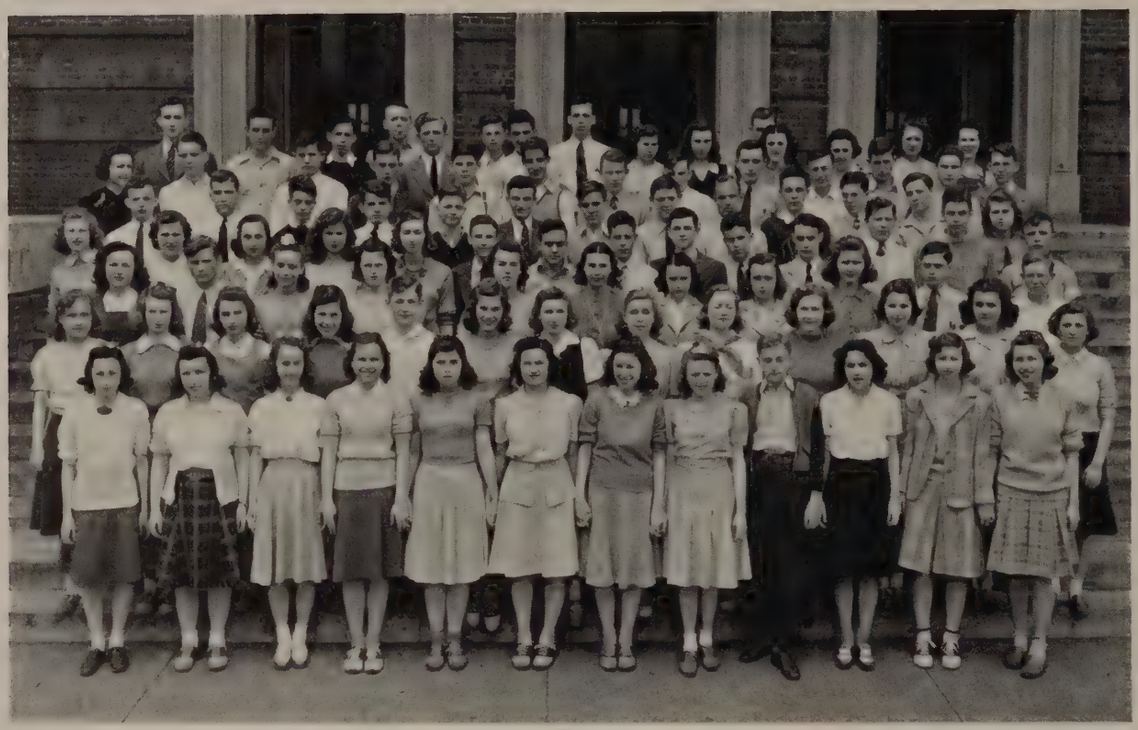

First row, (left to right): Traylor, Torrence, Hornsby, Nichols, Deaton, Fox, Traylor, Bullock, Kay, Knowles, Jessie, Powell.
Second row: C. Thomas, Krebbs, Martin, Giles, Drysdale, Garbee, D. Thomas, Dickinson, Robertson, Landrum, M. Evans, Speck, Lee.
Third row: Pickeral, Mehaffey, West, Rosser, Myers, McCuen, Thaxton, Hughes, Hill, Watts, Cochran.
Fourth row: Thomasson, White, Driskill, Fourqurean, Akers, Thompson, Holston, Crowder, Stone, Mann, Nowlin, Burkholder, Harris, Canada.
Fifth row: Batson, Taylor, Phillips, Allen, Hanson, Ricketts, Bennett, Oglesby, Dinwiddie, Isley, Dillard, LaPrade.
Sixth row: Miss Phipps, Ellett, Gorman, Knowles, Tolley, Fox, Gordon, Ferrell, Lee, Jones, Tanner, Everett, Read.
Seventh row: Chaffin, Cross, Gartley, Arthur, Young, Ferguson, Pugh, Williams, Hackworth, Plunkett, Loving, K. Evans, Allen, Kidd, Carter.

OFFICERS

President ..... Bob Burkholder
Vice-President ..... Phyllis Garbee
Secretary ..... Kathryn Evans
Treasurer ..... Clifford Fox
Faculty Advisor ..... Miss Beulah Phipps

Our Chemistry Club functions for students who have a serious interest in chemistry and who wish to extend their knowledge and gain some practical information of chemistry beyond the one year course offered in chemistry.

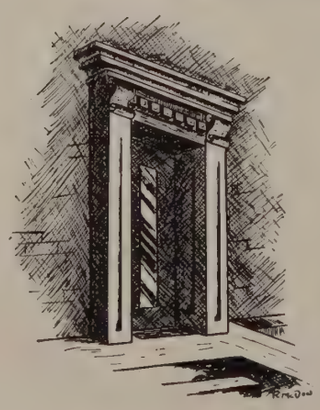

Those belonging to the club are those who are taking 3B chemistry or have completed chemistry. These members meet every other Monday at 3 o'clock in room 306. The programs are of two general types: excursion tours to some local plants or factories, or a study of the life and work of some outstanding chemist, some new chemical process, or other subjects designed to be of interest, as well as rich in chemical information.

LIBRARY COUNCIL

First row, (left to right): Morris, White, Akers, Hornsby, Carroll, Teague, Harvey, Pribble, Patterson, Crank, Siegel, Macheras, Andrews.
Second row: Worley, Pickeral, West, Thomas, Cosby, Leininger, Thompson, Hawkins, Martin, F. Driskill, Jordan, Fox, Grossman.
Third row: Drysdale, Thomas, Stone, Mehaffey, Drumheller, Paris, Murphey, Sanders, Brown, Ferguson, Monger, Perrow, Cohen.
Fourth row: Garbee, Blanks, Levy, Fisher, Foster, Sitton, A. Driskill, White, Arthur, Neher, Lewis, Moss, Doering, Dean.
Fifth row: Miss Craighill, Higginbotham, Logwood, Tuggle, Cox, Taylor, Mahoney, Butler, Christian, Wright, Taliaferro.
Sixth row: Lemmon, Oglesby, Morley, Farrar, H. Wright, Morris, Arthur, Mann, Wright, Boswell, Bennett, Hitt, Torrence.
Seventh row: Read, Speck, Jordan, J. Pearson, Woodhead, Lankford, Haas, Cross, Pettyjohn, Diuguid, Dillard, Ottinger, C. White, H. Pearson, Thornton, Miles.
Eighth row: Ligon, J. White, Blanks, Bibee, Chaffin, Wofford, Gorman, Taylor.

The Library Council was first organized in 1925 when a kind and observant boy noticed how many library duties there were and volunteered his service. As the patronage of the library increased, more students volunteered. The Library Council is now divided into two groups. The pupils working in the library forty minutes each day compose "The Staff" and the home room representatives compose "The House of Representatives." These pupils are given one-half special credit each semester for their services. The Library is the heart of the school, and the council serves as the veins and arteries.

MOTION PICTURE CLUB

First row, (left to right): Callaham, Mitchell, Dinwiddie, Boswell, Watson, Canada, Wright, Hawkins.
Second row: Braden, Robertson, Smith, Elam, White, Taylor, Pettyjohn, Mr. Evans.
Third row: Hogan, Harris, Boze, Ellett, Copeland, White, Mahanes, Wood, Franklin.

OFFICERS

Fall		*Spring*
Clayton White	*President*	Bobby Ellet
Billy Slater	*Vice-President*	Bob Robertson
Bob Copeland	*Secretary and Treasurer*	Bob Copeland
Faculty Advisor		Mr. Jack Evans

The E. C. Glass Motion Picture Club this year has brought the school many educational and interesting movies. This is a part of the program of the Visual Education Department. Pictures were shown both in the auditorium and in classrooms. In addition to educational films, several entertainment films have been shown by the club. The members are divided into three groups; the first are apprentices and they learn the fundamentals of operating the projectors. The Junior operators assist in running the machines. The Junior operators, when thy have shown that they can properly care for and run the projectors and set up all apparatus become Senior operators and then they can supervise the showing of all movies.

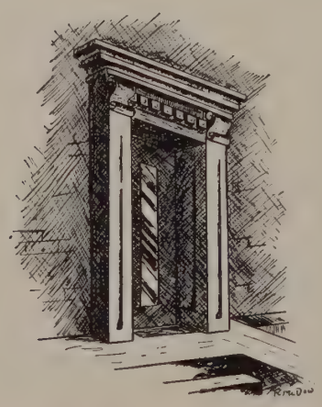

The Patriotic Minstrel Cast

The Patriotic Tableau of The David Garrick Players

Florodora Cast and Orchestra

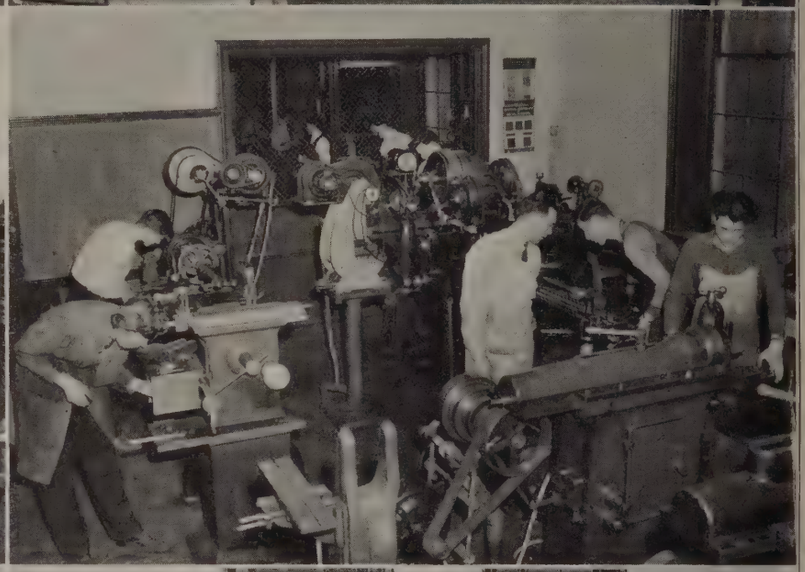

1. Electric Motor Shop
2. Electric Wiring Shop
3. Machine Lathe Shop
4. Machine Heavy Equipment Shop
5. Sheet Metal Shop
6. Mechanical Drawing Shop

Advertisements

Experience

LYNCHBURG ENGRAVED ANNUALS ARE BUILT UPON YEARS OF EXPERIENCE AS SPECIALISTS IN THE FIELD OF SCHOOL PUBLICATIONS

IN successfully fulfilling the requirements of the modern College Annual Staff we have combined a comprehensive and systematic servicing program with that high standard of quality so essential in the production of fine yearbooks. Lynchburg engraved annuals are built by an organization specializing on school annuals exclusively, thereby assuring each staff of the personal and intelligent assistance so necessary in the planning and designing of a truly satisfactory book.

LYNCHBURG ENGRAVING · COMPANY ·

LYNCHBURG · VIRGINIA

Builders of Better Annuals

The Peoples National Bank

OF LYNCHBURG, VIRGINIA

Member of
The Federal Reserve
System

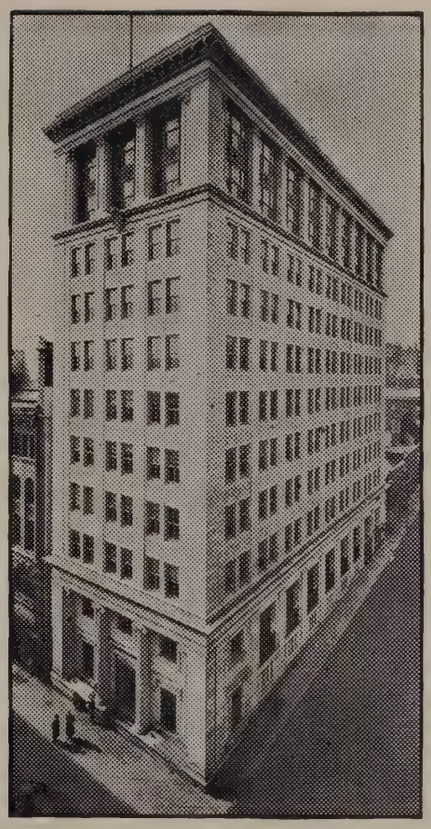

Member of
The Federal Deposit
Insurance Corporation

Cor. Eighth and Main Streets

OFFICERS:

JOHN VICTOR, President

C. S. HUTTER, Vice-President

W. D. HODGES, Cashier

W. E. PAYNE, Asst. Cashier

W. A. HENDERSON, Asst. Cashier

DRINK

Coca-Cola

Thirst knows no season

Fleet's Chap Stick

Makes Your Lips Like Velvet

RELIEVES

Chapped Lips, Chapped Hands, Windburn, Fever Blisters, Chafing, Itching

"Made in Lynchburg"

Frank, Bob and John Service Station

Phone 335

SAVE TIME, TROUBLE, WORRY AND THE GREEN

"The Fastest Service in Town"

YOU CAN

Use Our Advertisers

and

THEY NEED YOU

SMART SCHOOL GIRLS IMITATE THEIR MOTHERS BY

Shopping at . . . .

BALDWIN'S

Randolph-Macon Woman's College

Lynchburg, Virginia

THEODORE H. JACK, Ph.D., LL.D., President

Randolph-Macon Woman's College has long been recognized as one of the leading colleges for women in America. It is approved by all the national standardizing associations, its charter of Phi Beta Kappa was the first granted to a Southern college for women; its degrees are accepted by all universities in the United States and foreign countries for unconditioned admission to their graduate schools.

A SOUTHERN COLLEGE WITH NATIONAL RECOGNITION
AND NATIONAL PATRONAGE

For catalogue and detailed information, address

THE REGISTRAR
RANDOLPH-MACON WOMAN'S COLLEGE, LYNCHBURG, VA.

The Lynchburg Trust and Savings Bank

811 Main Street

VIRGINIA'S OLDEST TRUST COMPANY

R. T. WATTS, JR., President
PAUL SACKETT, Secretary-Treasurer
L. D. HORNER, JR., Assistant Trust Officer
W. P. SHELTON, Assistant Secretary-Treasurer
JAMES R. GILLIAM, JR., Vice-President and Trust Officer

Member Federal Reserve System
Member Federal Deposit Insurance Corporation

MOTION PICTURES ARE YOUR BEST ENTERTAINMENT

PARAMOUNT
ISIS
AND
TRENTON
Theatres

Quality Dairy Products
INCORPORATED

Grade "A" Milk, Cream, Butter, Ice Cream

"Quality" Brand Dairy Products

Lynchburg, Virginia

ROYAL CROWN
COLA

HAVE A NATURAL, SPLENDID PHOTOGRAPH TAKEN
in the
Famous Mezzanine Studio of

Guggenheimer's

Official Photographers
FOR THE
E. C. Glass High School

ADAMS MOTOR CO.

Julian Adams, Owner

•

DE SOTO and PLYMOUTH

SALES—SERVICE

ODORLESS
Cleaners and Dryers

Every type of Cleaning and Dyeing

We Call For and Deliver

2306 Bedford Avenue **Phone 788**
Lynchburg, Va.

Use

Justrite

Products

Made by Modern Methods

Old Fashioned Goodness

Sta-Kleen Bakery, Inc.

A LYNCHBURG INSTITUTION

Warren's Service Station

Extension of Campbell Avenue

The Home of

GOOD FOOD

and

GOOD SERVICE

Meet the Crowds at

PHILLIPS

906 Main Street, Lynchburg, Va.

SPORTING GOODS

OPTICAL DEPARTMENT

JEWELRY

MUSIC DEPARTMENT

BILLIKEN SHOES

THE JOY OF HIGH SCHOOL GIRLS

SOLD EVERYWHERE

LYNCHBURG, VA.

The House of Sunshine

GERM-FREE BUNDLES OF CLEANLINESS

Phone 452

VIRGINIA LAUNDRY

The White House Cafe
717 Main Street

VIRGINIA'S FINEST EATING PLACE

Air Conditioned the Year Around

It May Be the Big Game, Campus, Dance or Graduation

We have the shoe for the occasion

BELL SHOE STORE
Lynchburg, Va.

READ

The News

and

The Daily Advance

SHOP
AT
"THE STORE OF VALUES"

Snyder & Berman
814 MAIN ST.

TRY THE NEW
GOLDEN TOAST
NOT TWISTED

•

Lynchburg's only exclusive wholesale bakery

•

LYNCHBURG STEAM BAKERY, Inc.

WILL WHITE SHOE STORE

HE CUTS THE PRICE AND SELLS THE SHOES

1101 Main Street Lynchburg, Va.

Quinn-Marshall Co.

DRY GOODS AND NOTIONS

(Wholesale Only)

LYNCHBURG, VA.

MEET YOUR FRIENDS AT LYNCHBURG'S LARGEST, MOST MODERN NEIGHBORHOOD DRUG STORE

•

Pearson's Drug Store
2476 Rivermont Avenue
Phone 2234

75 YEARS OLD

The First National Bank

OF LYNCHBURG

OFFICERS:

E. P. Miller	*President*
J. T. Noell, Jr.	*Vice-President*
J. D. Owen	*Vice-President*
J. L. Jones	*Cashier*
J. L. Nicholas	*Assistant Cashier*
L. W. Horton	*Assistant Cashier*

RESOURCES:
Ten Million Dollars

Member of the Federal Reserve System and Federal Deposit Insurance Corporation

THE OLD, BIG, STRONG BANK

Webb-Whitaker Co.

MEN'S—YOUNG MEN'S
CLOTHES

909 MAIN STREET

DRY CLEAN
THE SANITONE WAY

HUGHES

DRY CLEANING
CORPORATION

1603 Park Avenue - - - Phones 974-975

LET

SCHEWEL'S

Feather Your
Nest

•

Twelfth and Main

D. Moses & Co.
THE BEST PLACE TO SHOP AFTER ALL

A Favorite Place

FOR

THE YOUNGER SET
TO SHOP

BECAUSE . . .

We Specialize
In Youthful Fashions

NEXT TIME
GET A CAVALIER SUIT
from

Franklin's
921 Main Street

•

See Our Agent—FRANK TORRENCE

SAVE WITH SAFETY AT

Patterson Drug Co.
7th and Main Sts.

1020 Main Street

Open all Night at 1020 Main Street

CHEVROLET

We Serve
We Sell
We Satisfy

•

CARY CHEVROLET CO.
Phone 4420

Buckingham & Flippin

LEADING
MANUFACTURING JEWELERS
AND OPTICIANS

919 Main Street

COMMERCIAL
TRUST & SAVINGS BANK

•

L. E. Lichford, *President*
S. S. Spencer, *Vice-Pres. and Cashier*
E. B. Howerton, *Asst. Cashier*
K. K. Rucker, *Asst. Cashier*

•

LYNCHBURG, VIRGINIA

•

Member Federal Deposit Insurance Corporation

Good Luck to Every One of You!

Good luck helps, but good preparation is far more important, and far more dependable! Your high school careers will help tremendously in preparing you for all the fun and all the hard sledding that go to make up that fascinating thing called Life.

We appreciate the opportunities we have had of watching you . . . some of you for four years. Your youthful high spirits have been inspiring; we thank you for being such good neighbors!

The WHITTEN FUNERAL HOME

Your Friends Across the Street

AMBULANCE SERVICE — PHONE 7

Shop the . . .

PIGGLY WIGGLY WAY

And save . . .

IN EVERY WAY

FIRST
FEDERAL SAVINGS
AND LOAN ASSOCIATION
OF LYNCHBURG
" A Local, Mutual, Thrift and Home Financing Institution"
CHURCH STREET AT NINTH TELEPHONE 4210

D. A. HINES CO., Inc.

LYNCHBURG'S OLDEST AND MOST COMPLETE

PAINT AND WALLPAPER STORE

314-316 12TH STREET PHONE 521

The Wife Saving Station

Phone 812-813

White Star Laundry

306-312 Twelfth Street
Lynchburg, Virginia

L. E. LICHFORD

•

WHOLESALE GROCERS

•

LYNCHBURG, VA.

Over 550 Employment Calls
Answered During 1939-1940
College Year.

DEVELOP THE ANSWER

"I CAN!"

IT BRINGS EMPLOYMENT

IT IS DEVELOPED ONLY THROUGH TRAINING

To augment your high school training and be prepared for competition PLAN NOW to enroll at

PHILLIPS SECRETARIAL COLLEGE
1000 CHURCH STREET
Telephone 880

Day and Night Classes

Visitors Welcome

Virginia's most modern business educational institution trains Lynchburg's future executives

Younger Crowd Fashions

For School or Dashing About

We know what you want . . . and we have it

Younger Crowd Fashions
THIRD FLOOR

College Sportswear
SECOND FLOOR

Junior-Misses Fashions
SECOND FLOOR

MILLNER'S
THE SHOPPING CENTRE

Virginia Reel TRADE MARK

CANDY M'F'G BY

TRADE Melco MARK

HARRIS-WOODSON CO., INC.

SWIM and PLAY

ALL YEAR AT THE

"Y"

C. H. Beasley & Bro. Corporation

WHOLESALE GROCERS

Telephone 1794

RADIOS

WESTINGHOUSE

RCA-VICTOR and PHILCO

McGEHEE'S

LYNCHBURG'S LEADING FURNITURE STORE

920-MAIN ST-922

FLOWERS

ACCORDING TO

Doyle FLORISTS, INC.

708 Main Street

PHONE 892

We Grow the Flowers We Sell

DAVIS PRODUCE COMPANY

WHOLESALE PRODUCE DEALERS

1009-1011 Jefferson Street

Protect

The Only Pair of Eyes

You Will Ever Have

•

SEE EHRICH'S AND SEE BETTER

•

EHRICH'S

Optometrists - - Opticians

THE SMARTEST SHOE FOR HIGH SCHOOL GIRLS!

A. G. Spalding Saddle Oxfords

Exclusive in

GUGGENHEIMERS'S SHOE SALON

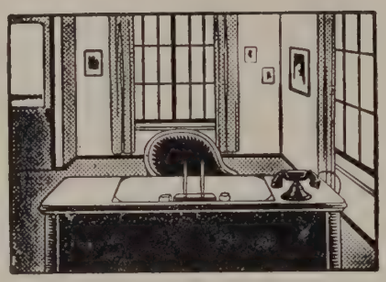

CAN YOU FILL THIS POSITION?

Every week our Employment Department receives requests to make recommendations for vacancies in offices. The requirements of employers usually are: High school or college graduate with Secretarial training, a knowledge of Bookkeeping and Accounting, acceptable appearance and personality. If you'd like to hold an office position where you can earn a good income and have opportunity for advancement, investigate the training we offer.

VIRGINIA COMMERCIAL COLLEGE

Wall Building Phone 2057

WALGREEN COMPANY

"You're always welcome at Walgreen's"

Visit Our
SODA FOUNTAIN

824 Main St. Phone 21

Justly proud are we of the growing number of forward looking young men, keen judges of value, who are finding
WILLS-CAMP
Clothes the better investment—as have their predecessors for the past forty years

WILLS-CAMP COMPANY
819 Main Street

T. B. DORNIN-ADAMS CO.
Incorporated

CONTRACTORS

Tin and Slate Roofing
Cornice and Skylight Makers
Galvanized Iron and Copper Work

•

506-508 Main St., Lynchburg, Va.

Hudson-Morgan Electric Co.

"Lynchburg's Light house since 1910"

STUDENT LAMPS

Phone 236 519 Main St.

The Lynchburg National Bank and Trust Company

NINTH AND MAIN STREETS

Interior The Lynchburg National Bank and Trust Co.

For Over 75 Years this Bank,

LYNCHBURG'S OLDEST BANK

Has had a prominent part in the making of Lynchburg History

ORGANIZED AUGUST 3, 1865

Member Federal Deposit Insurance Corporation

LYNCHBURG COLLEGE

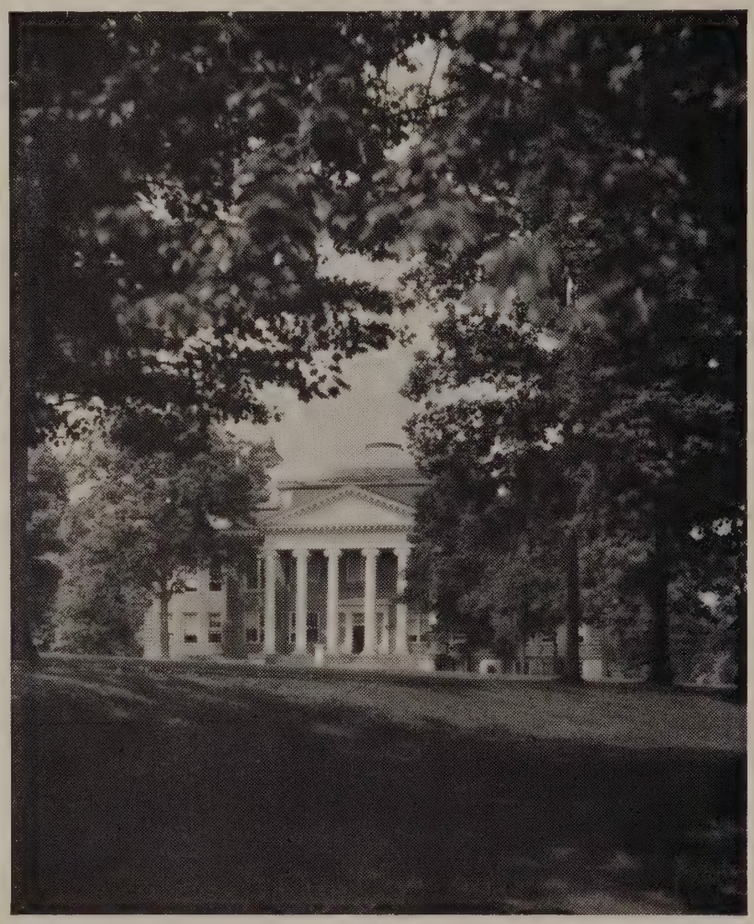

"Attend College at Home"

Four-year Senior Liberal Arts College for men and women. Member of Southern Association of Colleges and Secondary Schools, American Council on Education, and Association of American Colleges. Pre-professional courses in Medicine, Pharmacy, Dentistry, Law, and Ministry. Engineering course, Secretarial and Commercial Training. Business Administration. Library Science. Home Economics. Fine Arts. Credits honored by all American Universities. Reasonable costs. Full program of student activities designed for all-round character development.

R. B. Montgomery, Ph.D.
President

John L. Davis, Ph.D.
Dean

PLAN THE HOME YOU LIKE — SELECT THE PLAN YOU LIKE
BUILD YOU A HOME LIKE THIS!

Our Home Loans are planned to meet the needs of the Community.

Rent size monthly payments are convenient and workable.

Regular payments give you YOUR OWN HOME.
Serial Plans.

Direct Reduction.
F. H. A. Plans.

Twenty-Seven Years Old
Reserves and Undivided Profits Over $250,000.00

THE CO-OPERATIVE BUILDING AND LOAN ASSOCIATION
J. NEWTON GORDON, Secretary-Treasurer
215 Ninth Street Lynchburg, Virginia

LYNCHBURG'S OLDEST INSTITUTION

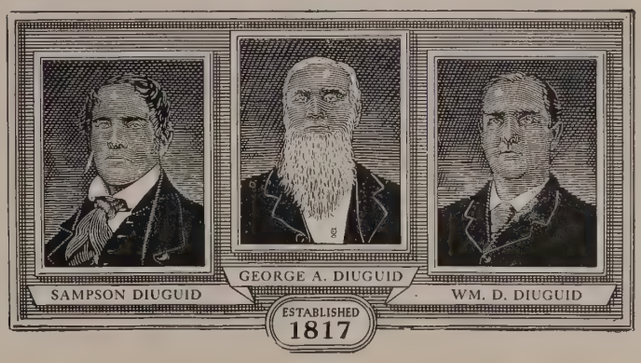

W. D. Diuguid
INCORPORATED
Funeral Directors
Modern Facilities and a Capable Staff
AMBULANCE SERVICE
Phone 111
1016 Rivermont Avenue . . . Lynchburg, Virginia

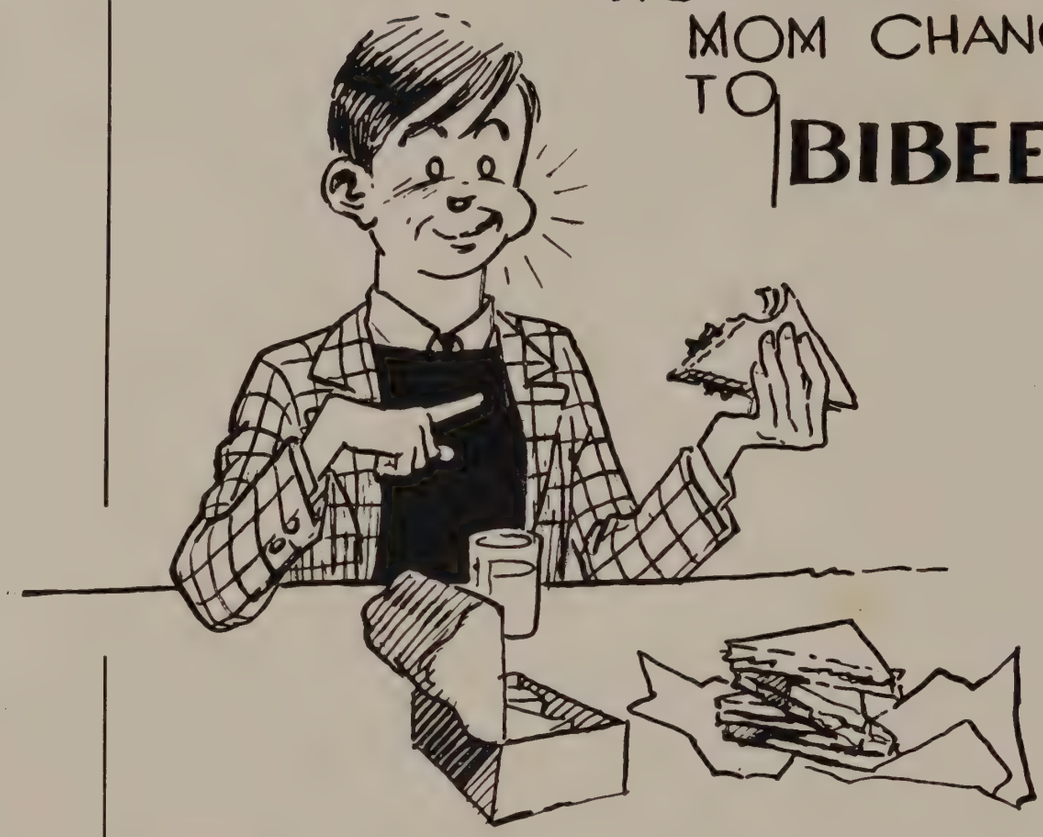

You'll Know Why She Trades There, Too . . . .

The first time you enter one of these Money-Saving,
Sanitary, Up-To-The Minute Stores

BIBEE'S SUPER MARKETS

"Lynchburg's Own Chain"

A Keen Personal Interest In Your Problems..

The thing that you always recognize and appreciate and the ingredient of our every task that is foremost in our minds is to really take a Keen Personal Interest in your problems when entrusted to us,

to

Serve You Thoughtfully

Carefully and Promptly

BROWN-MORRISON COMPANY INC. LYNCHBURG VA. PRINTERS BINDERS ENGRAVERS

Brown-Morrison Company

INCORPORATED

Everything for Your Office

PRINTERS STATIONERS

718 MAIN STREET LYNCHBURG, VA.

Autographs

Sarah MacLenich
Mildred Hatta